

**COUNTY OF RIVERSIDE PURCHASING AND FLEET SERVICES ON BEHALF OF TLMA
PUBLIC WORKS (Public Works over \$60K, under \$200K)**

Bid Submission Address:
Purchasing and Fleet Services
3450 14th Street
Riverside, CA 92501
Telephone: (951) 955-8324
Return bid to address above:

Request for Bids # TLARC-RFB-2023-0012

Bid Issue Date: 09/5/2023
Job Walk Date: 09/13/2023
Bid Closing Date: 09/25/2023
on or before 1:30 P.M. Pacific Time

**PUBLIC WORKS
NOTICE INVITING BIDS**

**REMOVAL AND PROPER DISPOSAL OF RUBBISH/ DEBRIS AND WASTE
ABATEMENT AND/OR DEMOLITION PROJECT**

1. The **COUNTY OF RIVERSIDE**, herein called County, invites sealed bids for services for the demolition and/or abatement of a burnt church and a small shed like structure, removal of debris on a property per the scope of work detailed on this RFB (noted in Attachment A).

The Contractor shall furnish all labor, materials, parts, equipment, tools, supervision, services, transportation, waste disposal, facilities and other required items necessary to complete the following work in strict accordance with all of the Contract and Bid Documents **(including any Exhibits)**.

JOBSITE: Riverside County
APN: 318-200-008
ADDRESS: 21891 RIDER STREET, PERRIS, CA 92570
CASE NUMBER: CV19-03041

2. **BID DOCUMENTS** - The following specifications and the locations to be serviced are applicable to this project and made part of the Contract Documents:
 - a. **PHOTOS/SITE PLAN/ASBETOS REPORT:** The following photos and site plan are applicable to this project and made part of the Contract Documents:
 - Site Plan: The 1 page Site Plan packet**
The site plan report will not be distributed at the mandatory bidder's conference.
 - Photos: The 4 page photos packet.**
The photos will not be distributed at the mandatory bidder's conference.
 - Asbestos Report: The 30 page report document**
The asbestos report will not be distributed at the mandatory bidder's conference.
 - b. **GENERAL CONDITIONS:** The General Conditions and qualifying requirements applicable to the work are included in this RFB, in addition to Attachment "C".
 - c. **PURCHASING WEBSITE:** All information related to the RFB are available on Purchasing's website www.purchasing.co.riverside.ca.us on the Open Bids Page for **(Public Works under \$200,000)** free of charge.
3. **LICENSE REQUIRED** - The following license at a minimum is required for this project: **B – General Building and or C-21 Building Moving Demolition**; Sections cited: 7008 and 7059, Reference: Sections 7058 and 7059 (Business & Professional Code), and & if present Asbestos: ASB Certification & CAL/OSHA Certificate of Registration for Asbestos Related Work & Lead Based Paint Removal: LRC Certified by CDPH for worker and supervisor. Issued by the State of California. Contractor shall obtain, maintain and pay all licenses associated with construction activities, such as business licenses, contractors' licenses and vehicle and equipment licenses. All costs for licenses shall be included in the Contract Sum

**COUNTY OF RIVERSIDE PURCHASING AND FLEET SERVICES ON BEHALF OF TLMA
PUBLIC WORKS (Public Works over \$60K, under \$200K)**

Bid Submission Address:
Purchasing and Fleet Services
3450 14th Street
Riverside, CA 92501
Telephone: (951) 955-8324
Return bid to address above:

Request for Bids # TLARC-RFB-2023-0012

Bid Issue Date: 09/5/2023
Job Walk Date: 09/13/2023
Bid Closing Date: 09/25/2023
on or before 1:30 P.M. Pacific Time

4. Any contact with County personnel regarding this procurement, other than the Purchasing Procurement Contract Specialist identified in this RFB, may result in disqualification of your bid.

5. TIMELINES –

<p>1. Release of Request for Bids:</p>	<p><u>Date: September 5, 2023</u></p>
<p>2. Mandatory Bidder Conference/Job Walk On-site: Please make sure to attend Bidder Conference/Job Walk on time. Bids will not be accepted from bidders that did not attend the mandatory bidder conference/job walk.</p> <p>If you have any questions, please notify Monica Rossow via e-mail at mrossow@rivco.org or cell (951) 236-8362</p>	<p><u>Date: September 13, 2023</u></p> <p><u>Time: 9:00 AM PST</u></p> <p>Job walk Location: Location: APN: 318-200-008 21891 RIDER STREET, PERRIS, CA 92570</p> <p><u>Meet:</u> Bidders/Contractors will meet in on site in front of property on 21891 Rider Street, Perris, CA 92570</p> <p>Contact: Angie Solis, Code Enforcement Officer, 951-955-2004</p>
<p>3. Deadline for Submission of Questions: Email: mrossow@rivco.org (E-mail required). It is the responsibility of the bidder to confirm transmission of correspondence.</p>	<p><u>Date: September 15, 2023</u> <u>Time: On or before 1:30 p.m. PST</u> Must be in the form of an Email</p>
<p>4. Deadline for Bids: Submit Bids per Section 6 Bid Submittal (see below)</p>	<p><u>Date: September 25, 2023</u> on or before <u>1:30 p.m. PST</u></p>

6. BID SUBMITTAL - All vendors must submit the following required documents:

- Bid Form (completed and signed)
- Formal Quote on Company Letterhead
- Bid Bond (certified)
- Specialized Certifications (if applicable)
- Current updated Insurance Documents

BIDS SHALL BE DELIVERED TO:

The bid shall be delivered to the front receptionist desk at **Riverside County Information Technology (RCIT) at 3450 14th Street, Riverside, CA 92501, on or before 1:30 p.m. Pacific Standard Time** on the closing date referenced in Timeline above. The following information shall appear on both the envelope and the bid cover sheet on the packet:

- RFB number

**COUNTY OF RIVERSIDE PURCHASING AND FLEET SERVICES ON BEHALF OF TLMA
PUBLIC WORKS (Public Works over \$60K, under \$200K)**

Bid Submission Address:
Purchasing and Fleet Services
3450 14th Street
Riverside, CA 92501
Telephone: (951) 955-8324
Return bid to address above:

Request for Bids # TLARC-RFB-2023-0012

Bid Issue Date: 09/5/2023
Job Walk Date: 09/13/2023
Bid Closing Date: 09/25/2023
on or before 1:30 P.M. Pacific Time

- **RFB Title**
- **Closing date and time.**

Under no circumstances shall a bid be accepted after the closing date and time.

7. UNIFORM PUBLIC CONSTRUCTION COST ACCOUNTING ACT - The County has adopted the Uniform Public Construction Cost Accounting Act (Public Contract Code Section 22000 et seq.) pursuant to County Ordinance No. 757. The County through its Purchasing Agent may bid and award a contract pursuant to the procedures stated in the Act. The Purchasing Agent's current maximum authority under the Act is \$200,000 for a single contract. All applicable public works requirements still apply.

8. PREVAILING WAGES AND LABOR CODE REQUIREMENTS –

This is a public works project subject to compliance monitoring and enforcement by the California Department of Industrial Relations. The awarded bidder shall comply with all applicable provisions of the California State Labor Code regarding prevailing wages, Department of Industrial Relations Division of Apprenticeship Standards Labor and other requirements, including but not limited to Labor Code Sections 1771.4, 1773.1, 1774, 1775 and 1776.

County Purchasing and Fleet Services has obtained the most recent determination of general prevailing rates of per diem wages applicable to the work, and for holiday and overtime work, including employer payments for health and welfare, pension, vacation, and similar purposes; and this will be made available to any bidder upon request. This information can also be obtained at the California State Department of Industrial Relations, 464 West Fourth St., San Bernardino.

The awarded bidder shall post job site notices as prescribed by regulation. Contractor or subcontractor shall furnish records specified in Labor Code Section 1776 to the Labor Commissioner.

Pursuant to Labor Code Section 1771.1, any contractor submitting a bid, or subcontractor listed on the Bid Form, must be currently registered with the Department of Industrial Relations and qualified to perform public work pursuant to Labor Code Section 1725.5. **No contractor or subcontractor will be awarded without proof of current D.I.R. registration.**

9. The awarded bidder must hold the required California license, in good standing with the Contractor State License Board, at the time of submitting its bid and continuously thereafter until project completion. A subcontractor may possess the required license only if allowed by applicable law. Licensure statements are made under penalty of perjury.

10. The awarded bidder will be required to furnish performance and payment bonds and insurance documents in accordance with the requirements stated in this RFB.

**COUNTY OF RIVERSIDE PURCHASING AND FLEET SERVICES ON BEHALF OF TLMA
PUBLIC WORKS (Public Works over \$60K, under \$200K)**

Bid Submission Address:
Purchasing and Fleet Services
3450 14th Street
Riverside, CA 92501
Telephone: (951) 955-8324
Return bid to address above:

Request for Bids # TLARC-RFB-2023-0012

Bid Issue Date: 09/5/2023
Job Walk Date: 09/13/2023
Bid Closing Date: 09/25/2023
on or before 1:30 P.M. Pacific Time

INSTRUCTIONS TO BIDDERS

1. **CONTRACTOR REGISTRATION** – The awarded bidder shall register all of its current information with the County’s online database at www.purchasing.co.riverside.ca.us, including W-9 and IRS 147C forms; or update its information if already registered. It is suggested that all bidders register in the County database so their information will be available for future consideration.
2. **PRICES/NOTATIONS** - All prices/notations must be typewritten or written in ink. No erasures permitted. Mistakes shall be crossed out, corrections made adjacent and initialed by person signing document. Each item shall be bid separately. All signatures must be by an authorized representative of bidder.
3. **PRICING/TERMS/TAX** - All pricing shall be bid F.O.B. destination, including applicable tax, permits, and licenses. The County pays California sales tax and is exempt from Federal excise tax. The Contractor shall pay all taxes related to the work. In the event of an extension error, the unit price shall prevail.
4. **ADDENDUM TO RFB** - The County reserves the right to issue such addendum to the RFB as it may desire at any time prior to the time for receiving bids. The number and date of each addendum shall be listed on each bid in the space provided.
5. **COUNTY RESERVATION OF RIGHTS** - The County reserves the right to reject any or all bids, to waive any discrepancy, technicality or informalities in a bid or in the bidding process, and to make the award in any manner determined by the County to be most advantageous to the County.
6. **WITHDRAWAL OF BID** - A bid may be withdrawn only prior to the bid closing date and time. **No bidder may withdraw or modify its bid for a period of sixty (60) calendar days after the bid closing date.**
7. **INTERPRETATION OF THE BID DOCUMENTS** - Discrepancies in and omissions from any of the Bid Documents, questions as to their meaning or uncertainties that might cause disputes, shall immediately be brought to the attention of the County by the bidder. Any interpretation of the terms of the Bid Documents will be made only by written addendum issued by the County and available at www.purchasing.co.riverside.ca.us. The County will not be responsible for any other explanations or interpretations.
8. **ADDITIONAL INFORMATION** – Prior to award, the County reserves the right to require additional information from a bidder, including but not limited to information regarding the bidder’s financial responsibility or other information the County determines is necessary to ascertain whether the bid is in fact the lowest responsible and responsive bid submitted
9. **AWARD OF CONTRACT** - **The bid shall be awarded upon issuance of a County purchase order, which shall include the Executed Agreement by both parties, and Awarded Contractor certified Performance and Payment Bonds.**

**COUNTY OF RIVERSIDE PURCHASING AND FLEET SERVICES ON BEHALF OF TLMA
PUBLIC WORKS (Public Works over \$60K, under \$200K)**

Bid Submission Address:
 Purchasing and Fleet Services
 3450 14th Street
 Riverside, CA 92501
 Telephone: (951) 955-8324
Return bid to address above:

Request for Bids # TLARC-RFB-2023-0012

 Bid Issue Date: 09/5/2023
 Job Walk Date: 09/13/2023
 Bid Closing Date: 09/25/2023
 on or before 1:30 P.M. Pacific Time

BID FORM

The bidder, having carefully examined the proposed site and all of the Bid Documents, proposes and agrees to furnish all tools, equipment, services, apparatus, facilities, transportation, labor and materials necessary to complete the project as outlined in this RFB in strict conformity with all of the Bid Documents.

The bidder acknowledges receipt of the following addendum:

Addendum No. _____ Date: _____
 Addendum No. _____ Date: _____
 Addendum No. _____ Date: _____

BID SUMMARY

Item No.	Description	Total Amount
1.	Demolition of Structure (s)	
2.	Removal/Disposal of Trash/Rubbish/Debris	
3.	Removal/Disposal of Salvageable Items	
4.	Removal/Disposal of Hazardous Waste	
5.	Removal/Disposal of Asbestos	
Total Cost (Items 1-5)		

BASE BID

The undersigned agrees to perform all work required for this project for the sum of:
 (List sum of items 1 through 5) \$ _____

These prices include all applicable taxes, permits, licenses, insurance and bond costs, and all other costs incidental or related to the work.

Contract will be awarded on Base Bid only and no Alternates. Bidders must nevertheless bid all Alternates.

The following percentage information below must also be provided (though it will not be used in awarding the contract):

Labor: _____% Materials: _____% Other: _____% All three shall total 100%.

**COUNTY OF RIVERSIDE PURCHASING AND FLEET SERVICES ON BEHALF OF TLMA
PUBLIC WORKS (Public Works over \$60K, under \$200K)**

Bid Submission Address:
Purchasing and Fleet Services
3450 14th Street
Riverside, CA 92501
Telephone: (951) 955-8324
Return bid to address above:

Request for Bids # TLARC-RFB-2023-0012

Bid Issue Date: 09/5/2023
Job Walk Date: 09/13/2023
Bid Closing Date: 09/25/2023
on or before 1:30 P.M. Pacific Time

PAYMENT TERMS

Check one:

Lump sum payment at project completion

Progress payments (please provide detailed payment breakdown below:)

If prompt payment discount offered (for example, 1% Net 15) please describe: _____

LIQUIDATED DAMAGES - It is agreed that time is of the essence for completion of this work. Therefore, the parties agree the awarded bidder (Contractor) shall pay to the County, as fixed and liquidated damages, and not as penalty, a dollar sum in the amount of **\$0.00** per day for each calendar day beyond the allowed time stated in the Contract Documents after which the work is completed.

TIME FOR COMPLETION - The work shall be commenced on a date to be specified in the Agreement from the County and shall be completed within the timeframe agreed upon by contractor and County following the date specified in County's written order or per construction schedule following the date specified in County's Agreement.

**COUNTY OF RIVERSIDE PURCHASING AND FLEET SERVICES ON BEHALF OF TLMA
PUBLIC WORKS (Public Works over \$60K, under \$200K)**

Bid Submission Address:
Purchasing and Fleet Services
3450 14th Street
Riverside, CA 92501
Telephone: (951) 955-8324
Return bid to address above:

Request for Bids # TLARC-RFB-2023-0012

Bid Issue Date: 09/5/2023
Job Walk Date: 09/13/2023
Bid Closing Date: 09/25/2023
on or before 1:30 P.M. Pacific Time

BID FORM

DESIGNATION OF SUBCONTRACTORS

In compliance with Section 4104 of the California Public Contract Code, the following is a complete list of each subcontractor who will perform work or labor or render service in or about the project in the amount in excess of ½ of 1% of the total bid.

<u>PORTION OF THE WORK</u>	<u>SUBCONTRACTOR</u>	<u>LICENSE AND D.I.R. NUMBERS</u>	<u>% AMOUNT</u>

**COUNTY OF RIVERSIDE PURCHASING AND FLEET SERVICES ON BEHALF OF TLMA
PUBLIC WORKS (Public Works over \$60K, under \$200K)**

Bid Submission Address:
Purchasing and Fleet Services
3450 14th Street
Riverside, CA 92501
Telephone: (951) 955-8324
Return bid to address above:

Request for Bids # TLARC-RFB-2023-0012

Bid Issue Date: 09/5/2023
Job Walk Date: 09/13/2023
Bid Closing Date: 09/25/2023
on or before 1:30 P.M. Pacific Time

BID FORM

AWARD OF CONTRACT

The bidder understands that a contract is formed upon the acceptance of its bid by the County. **The bidder agrees it will promptly execute and deliver to County the Agreement together with the required Payment and Performance Bonds and insurance documents.**

BID GUARANTEE

The enclosed certified or cashier's check or bid bond on the provided form, made payable to the County in the amount of ten percent (10%) of the total bid, is hereby given as a guarantee that the bidder will execute and deliver the Agreement and required bonds if awarded the contract. In the event that the bidder fails or refuses to execute and deliver said documents, such check or bond is to be charged with the costs of the damages experienced by the County as a result of such failure or refusal.

Name of Bidder:

Type of Organization:

Signature:

Name and Title:

Address of Bidder:

Telephone No.:

Email:

Contractor's License No.:

Classification:

Expires:

DIR Registration No.:

**COUNTY OF RIVERSIDE PURCHASING AND FLEET SERVICES ON BEHALF OF TLMA
PUBLIC WORKS (Public Works over \$60K, under \$200K)**

Bid Submission Address:
Purchasing and Fleet Services
3450 14th Street
Riverside, CA 92501
Telephone: (951) 955-8324
Return bid to address above:

Request for Bids # TLARC-RFB-2023-0012

Bid Issue Date: 09/5/2023
Job Walk Date: 09/13/2023
Bid Closing Date: 09/25/2023
on or before 1:30 P.M. Pacific Time

BID FORM

**TO BE SUBMITTED WITH BID
NON-COLLUSION DECLARATION
(Public Contract Code Section 7106)**

The undersigned declares:

I am the _____ of _____, the party making the foregoing bid.

The bid is not made in the interest of, or on behalf of, any undisclosed person, partnership, company, association, organization, or corporation. The bid is genuine and not collusive or sham. The bidder has not directly or indirectly induced or solicited any other bidder to put in a false or sham bid. The bidder has not directly or indirectly colluded, conspired, connived, or agreed with any bidder or anyone else to put in a sham bid, or that anyone shall refrain from bidding. The bidder has not in any manner, directly or indirectly, sought by agreement, communication, or conference with anyone to fix the bid price of the bidder or any other bidder, or to fix any overhead, profit, or cost element of the bid price, or of that of any other bidder.

All statements contained in the bid are true. The bidder has not, directly or indirectly, submitted its bid price of any breakdown thereof, or the contents thereof, or divulged information or data relative thereto, to any corporation, partnership, company, association, organization, bid depository, or to any member or agent thereof to effectuate a collusive or sham bid, and has not paid, and will not pay, any person or entity for such purpose.

Any person executing this declaration on behalf of a bidder that is a corporation, partnership, joint venture, limited liability company, limited liability partnership, or any other entity, hereby represents that he or she has full power to execute, and does execute, this declaration on behalf of the bidder.

I declare under penalty of perjury under the laws of the State of California that the foregoing is true and correct, and that this declaration is executed on _____ [date], at _____ [city], _____ [State].

[Signature of Declarant]

[Printed Name of Person Signing]

[Name of Bidder]

[Office or Title]

**COUNTY OF RIVERSIDE PURCHASING AND FLEET SERVICES ON BEHALF OF TLMA
PUBLIC WORKS (Public Works over \$60K, under \$200K)**

Bid Submission Address:
Purchasing and Fleet Services
3450 14th Street
Riverside, CA 92501
Telephone: (951) 955-8324
Return bid to address above:

Request for Bids # TLARC-RFB-2023-0012

Bid Issue Date: 09/5/2023
Job Walk Date: 09/13/2023
Bid Closing Date: 09/25/2023
on or before 1:30 P.M. Pacific Time

BID BOND

(Public Work – Public Contract Code Section 20129 (a))

WHEREAS, The undersigned _____ (“Principal”) is herewith submitting to the County of Riverside (“County”) a Bid dated _____ 2023, in the amount of _____ (\$ _____)

for the award by County to Principal of a contract (“Contract”) for the following: **Removal and proper disposal of rubbish/ debris and waste, abatement and/or demolition project**

WHEREAS, Principal is obligated as a condition of said Bid to submit security pursuant to Public Contract Code Section 20129 (a) in the amount of ten percent (10%) of the Bid Amount, which security may be in the form of a Bid Bond issued by an admitted surety insurer pursuant to Code of Civil Procedure Section 995.120 (“Admitted Surety”);

NOW THEREFORE, the Principal and _____ (“Surety”), an Admitted Surety, are held and firmly bound unto the County in the penal sum of _____ (\$ _____) for the payment of which sum in lawful money of the United States, well and truly to be made, we, Principal and Surety, bind ourselves, our executors, administrators, successors, heirs and assigns, jointly and severally, firmly by these presents.

THE CONDITION OF THE ABOVE OBLIGATION IS SUCH, that if Principal is awarded the Contract upon such Bid and thereafter within the period of time specified in County’s bidding documents governing the bidding process applicable to such Bid (“Bidding Documents”) enters into the Contract with County on the terms and conditions required by the Bidding Documents and furnishes the performance and payment bonds, evidence of insurance and other documents that Principal is required to submit under the terms of the Bidding Documents, then this obligation shall be null and void; otherwise, it shall remain in full force and effect and the sum guaranteed by this bond shall, at the option of County, be forfeited to County to pay all losses and damages suffered by County as a result thereof and permitted by applicable law, including, without limitation, the difference between the Bid Amount and amount for which the County may legally contract with another party to perform the Work (if such latter amount be greater than the Bid Amount), costs of publication, and all other losses and damages suffered by County (including, without limitation, those associated with delay to the Project); provided, however, that Surety’s liability shall not exceed the penal amount of this bond.

Surety, for value received, hereby agrees that no change, extension of time, alteration or addition to the terms of the Contract or the Bidding Documents, or to the work to be performed thereunder, nor any withdrawal of the Bid in a manner not permitted by the requirements of the Bidding Documents shall in any way impair or affect Surety’s obligation under this bond, and Surety does hereby waive notice of any such changes, extensions of time, alterations or additions.

**COUNTY OF RIVERSIDE PURCHASING AND FLEET SERVICES ON BEHALF OF TLMA
PUBLIC WORKS (Public Works over \$60K, under \$200K)**

Bid Submission Address:
Purchasing and Fleet Services
3450 14th Street
Riverside, CA 92501
Telephone: (951) 955-8324
Return bid to address above:

Request for Bids # TLARC-RFB-2023-0012

Bid Issue Date: 09/5/2023
Job Walk Date: 09/13/2023
Bid Closing Date: 09/25/2023
on or before 1:30 P.M. Pacific Time

BID BOND

In the event any legal proceeding or arbitration is brought upon this bond by County and judgment or award is entered in favor of County as the prevailing party, Surety shall pay all costs and attorney's fees incurred by the County.

IN WITNESS WHEREOF the undersigned parties have executed this instrument under their several seals this day of _____, 2020, the name and corporate seal of each corporate party being hereto affixed and these presents duly signed by its undersigned representative, pursuant to authority of its governing body.

Affix Seal if Corporation

(Firm Name – Principal)

(Business Address)

By _____
(Original Signature)

(Title)

(Corporation Name – Surety)

Affix Corporate Seal

(Business Address)

By _____
(Original Signature)

ATTORNEY-IN-FACT

Note: Notary acknowledgment for Surety's signature and Surety's Power of Attorney must be included or attached

**COUNTY OF RIVERSIDE PURCHASING AND FLEET SERVICES ON BEHALF OF TLMA
PUBLIC WORKS (Public Works over \$60K, under \$200K)**

Bid Submission Address:
Purchasing and Fleet Services
3450 14th Street
Riverside, CA 92501
Telephone: (951) 955-8324
Return bid to address above:

Request for Bids # TLARC-RFB-2023-0012

Bid Issue Date: 09/5/2023
Job Walk Date: 09/13/2023
Bid Closing Date: 09/25/2023
on or before 1:30 P.M. Pacific Time

AGREEMENT

THIS AGREEMENT, entered into this _____ day of _____, 2023, by and between _____, hereinafter called the "Contractor," and the County of Riverside, hereinafter called "County."

The parties mutually agree as follows:

CONTRACT DOCUMENTS: The complete contract includes all of the Contract Documents which are intended to be complimentary.

The Contract Documents include: Notice Inviting Bids; Instructions to Bidders; Bid Form; the Request for Bids ("RFB"), including any Attachments, any addenda or other documents attached to or incorporated into the RFB; this Agreement; all project bonds; all applicable plans, specifications and drawings; and approved change orders.

STATEMENT OF WORK: The Contractor agrees to furnish all labor, materials, parts, equipment, tools, supervision, services, transportation, waste disposal, facilities and other required items necessary to complete: **the removal and proper disposal of rubbish/ debris and waste, abatement and/or demolition project** in strict accordance with all of the Contract Documents.

TIME FOR COMPLETION: The work shall be commenced on a date to be specified in a written order from the County and shall be completed within **forty-five(45) days** or within the timeframe agreed upon by Contractor and County following the date specified in County's written order.

COMPENSATION TO BE PAID TO CONTRACTOR: The County agrees to pay and the Contractor agrees to accept in full consideration for the performance of all the work the sum of; _____ \$(_____).

Pursuant to Labor Code Section 1861, the Contractor gives the following certification: "I am aware of the provisions of Section 3700 of the Labor Code which require every employer to be insured against liability for worker's compensation or to undertake self-insurance in accordance with the provisions of that code, and I will comply with such provisions before commencing the performance of work of this contract."

**COUNTY OF RIVERSIDE PURCHASING AND FLEET SERVICES ON BEHALF OF TLMA
PUBLIC WORKS (Public Works over \$60K, under \$200K)**

Bid Submission Address:

Purchasing and Fleet Services
3450 14th Street
Riverside, CA 92501
Telephone: (951) 955-8324

Return bid to address above:

Request for Bids # TLARC-RFB-2023-0012

Bid Issue Date: 09/5/2023
Job Walk Date: 09/13/2023
Bid Closing Date: 09/25/2023
on or before 1:30 P.M. Pacific Time

AGREEMENT FORM

Contractor's legal type of organization: _____

List names of all persons who have authority to bind the Contractor:

AGREED:

Firm Name:			
Address:			
Contractor's License No.		Expires:	
DIR Registration No:			
Signature:			Date:
Name and Title:			

COUNTY OF RIVERSIDE

Signature: _____

Name and Title: _____

Date: _____

**COUNTY OF RIVERSIDE PURCHASING AND FLEET SERVICES ON BEHALF OF TLMA
PUBLIC WORKS (Public Works over \$60K, under \$200K)**

Bid Submission Address:

Purchasing and Fleet Services
3450 14th Street
Riverside, CA 92501
Telephone: (951) 955-8324

Return bid to address above:

Request for Bids # TLARC-RFB-2023-0012

Bid Issue Date: 09/5/2023
Job Walk Date: 09/13/2023
Bid Closing Date: 09/25/2023
on or before 1:30 P.M. Pacific Time

PAYMENT BOND

(Public Work - Civil Code Sections 9550 et seq.)

WHEREAS, the County of Riverside ("County") on _____, 2023, has awarded Construction Contract Number: **BID # TLARC-RFB-2023-00012** ("Contract") to the undersigned _____, as Principal ("Principal") to perform the work ("Work") for the following project: **the removal and proper disposal of rubbish/ debris and waste, abatement and/or demolition project**

WHEREAS, said Principal is required by the Contract and/or by Division 3, Part IV, Title XV, Chapter 7 (commencing at Section 9550) of the California Civil Code to furnish a payment bond in connection with the Contract.

NOW THEREFORE, we, the Principal and _____ ("Surety"), an admitted surety insurer pursuant to Code of Civil Procedure, Section 995.120, are held and firmly bound unto County in the penal sum of _____ Dollars (\$_____), this amount being not less than one hundred percent (100%) of the total sum payable by County under the Contract at the time the Contract is awarded by County to the Principal, lawful money of the United States of America, for the payment of which sum well and truly to be made, we, Principal and Surety, bind ourselves, our heirs, executors, administrators, successors and assigns, jointly and severally, firmly by these presents.

THE CONDITION OF THIS OBLIGATION IS SUCH that if Principal, its heirs, executors, administrators, successors, or assigns approved by County, or its subcontractors, of any contracting tier, shall fail to pay any person or persons named in California Civil Code, Section 9554, then Surety will pay for the same, in or to an amount not exceeding the penal amount hereinabove set forth, and also will pay to the prevailing party if suit is brought upon this bond, reasonable attorney's fees as provided in California Civil Code, Section 9564.

Surety, for value received, agrees that no change, extension of time, alteration or addition to the terms of the Contract, or to the Work to be performed thereunder, nor any rescission or attempted rescission of the Contract or this bond, nor any conditions precedent or subsequent in the bond or Contract attempting to limit the right of recovery of any claimant otherwise entitled to recover under the Contract or this bond shall in any way impair or affect Surety's obligation under this bond, and Surety does hereby waive notice of any such changes, extensions of time, alterations or additions.

**COUNTY OF RIVERSIDE PURCHASING AND FLEET SERVICES ON BEHALF OF TLMA
PUBLIC WORKS (Public Works over \$60K, under \$200K)**

Bid Submission Address:

Purchasing and Fleet Services
3450 14th Street
Riverside, CA 92501
Telephone: (951) 955-8324

Return bid to address above:

Request for Bids # TLARC-RFB-2023-0012

Bid Issue Date: 09/5/2023
Job Walk Date: 09/13/2023
Bid Closing Date: 09/25/2023
on or before 1:30 P.M. Pacific Time

PAYMENT BOND

Surety is not released from liability to those for whose benefit this bond has been given, by reason of any breach of the Contract by County or Principal.

Surety's obligations hereunder are independent of the obligations of any other surety for the performance of the Contract, and suit may be brought against Surety and such other sureties, joint and severally, or against any one or more of them or against less than all of them, without impairing County's rights against the others.

Affix Seal if Corporation

(Firm Name – Principal)

(Business Address)

By
(Original Signature)

(Title)

(Corporation Name – Surety)

Affix Corporate Seal

(Business Address)

By
(Signature – Attached Notary's Acknowledgment)

ATTORNEY-IN-FACT
(Title-Attach Power of Attorney)

Note: Notary acknowledgment of signatures of Bidder and Surety, and Surety's Power of Attorney, must be included or attached.

**COUNTY OF RIVERSIDE PURCHASING AND FLEET SERVICES ON BEHALF OF TLMA
PUBLIC WORKS (Public Works over \$60K, under \$200K)**

Bid Submission Address:

Purchasing and Fleet Services
3450 14th Street
Riverside, CA 92501
Telephone: (951) 955-8324

Return bid to address above:

Request for Bids # TLARC-RFB-2023-0012

Bid Issue Date: 09/5/2023
Job Walk Date: 09/13/2023
Bid Closing Date: 09/25/2023
on or before 1:30 P.M. Pacific Time

PERFORMANCE BOND

(Public Work – Public Contract Code Section 20129 (b))

WHEREAS, the County of Riverside ("County") on _____, 2023, has awarded Construction Contract Number: BID # TLARC-RFB-2023-0012 ("Contract") to the undersigned _____, as Principal ("Principal") to perform the work ("Work") for the following project: **the removal and proper disposal of rubbish/ debris and waste, abatement and/or demolition project**, which Contract is by this reference hereby incorporated herein and made a part here of;

WHEREAS, said Principal is required by the Contract and/or by California Public Contract Code, Section 20129 (b) to furnish a performance bond for the faithful performance of the Contract.

NOW THEREFORE, we, the Principal and _____ ("Surety"), an admitted surety insurer pursuant to Code of Civil Procedure, Section 995.120, are held and firmly bound unto County in the penal sum of _____ Dollars (\$ _____), this amount being not less than one hundred percent (100%) of the total sum payable by County under the Contract at the time the Contract is awarded by County to the Principal, lawful money of the United States of America, for the payment of which sum well and truly to be made, we, Principal and Surety, bind ourselves, our heirs, executors, administrators, successors and assigns, jointly and severally, firmly by these presents.

THE CONDITION OF THIS OBLIGATION IS SUCH that if Principal, its heirs, executors, administrators, successors or assigns approved by County, shall in all things stand to and abide by and well and truly keep and perform all the undertakings, terms, covenants, conditions and agreements in the Contract, including, without limitation, all obligations during the original term and any extensions thereof as may be granted by County, with or without notice to Surety thereof (including, without limitation, the obligation for Principal to pay liquidated damages), all obligations during the period of any warranties and guarantees required under the Contract and all other obligations otherwise arising under the terms of the Contract (such as, but not limited to, obligations of indemnification), all within the time and in the manner therein designated in all respects according to their true intent and meaning, then this obligation shall become null and void; otherwise, it shall be and remain in full force and effect.

**COUNTY OF RIVERSIDE PURCHASING AND FLEET SERVICES ON BEHALF OF TLMA
PUBLIC WORKS (Public Works over \$60K, under \$200K)**

Bid Submission Address:

Purchasing and Fleet Services
3450 14th Street
Riverside, CA 92501
Telephone: (951) 955-8324

Return bid to address above:

Request for Bids # TLARC-RFB-2023-0012

Bid Issue Date: 09/5/2023
Job Walk Date: 09/13/2023
Bid Closing Date: 09/25/2023
on or before 1:30 P.M. Pacific Time

PERFORMANCE BOND

Whenever Principal shall be, and is declared by County to be, in default under the Contract, the Surety shall promptly either remedy the default, or, if the Contract is terminated by County or the Principal's performance of the Work is discontinued, Surety shall promptly complete the Contract through its agents or independent contractors, subject to acceptance of such agents or independent contractors by County as hereinafter set forth, in accordance with its terms and conditions and to pay and perform all obligations of Principal under the Contract (including, without limitation, all obligations with respect to payment of liquidated damages) less the "Balance of the Contract Price" (as hereinafter defined); subject to the penal amount of this bond as set forth above. The term "Balance of the Contract Price," as used in this paragraph, shall mean the total amount payable to Principal by County under the Contract and any modifications thereto, less the amount previously paid by County to the Principal and less amounts that County is authorized to withhold under the terms of the Contract.

If County determines that completion of the Contract by Surety or its agents or independent contractors must be performed by a lowest responsible bidder selected pursuant to a competitive bidding process, then Surety shall comply with such processes in accordance with the requirements of County and applicable laws. Unless otherwise approved by County, in the exercise of its sole and absolute discretion, Surety shall not utilize Principal in completing performance of the Work.

No right of action shall accrue on this bond to or for the use of any person or entity other than County or its successors or assigns.

In the event any legal proceeding or arbitration is brought upon this bond by County and judgment, or award is entered in favor of County as the prevailing party, Surety shall pay all costs and attorney's fees incurred by the County.

Correspondence or claims relating to this bond shall be sent to Surety at the address set forth below.

Surety, for value received, agrees that no change, extension of time, alteration or addition to the terms of the Contract, or to the work to be performed thereunder, shall in any way impair or affect Surety's obligation under this bond, and Surety does hereby waive notice of any such changes, extensions of time, alterations or additions.

Surety's obligations hereunder are independent of the obligations of any other surety for the performance of the Contract, and suit may be brought against Surety and such other sureties, joint and severally, or against any one or more of them or against less than all of them, without impairing County's rights against the others.

**COUNTY OF RIVERSIDE PURCHASING AND FLEET SERVICES ON BEHALF OF TLMA
PUBLIC WORKS (Public Works over \$60K, under \$200K)**

Bid Submission Address:
Purchasing and Fleet Services
3450 14th Street
Riverside, CA 92501
Telephone: (951) 955-8324
Return bid to address above:

Request for Bids # TLARC-RFB-2023-0012

Bid Issue Date: 09/5/2023
Job Walk Date: 09/13/2023
Bid Closing Date: 09/25/2023
on or before 1:30 P.M. Pacific Time

PERFORMANCE BOND

Affix Seal if Corporation

(Firm Name – Principal)

(Business Address)

By _____
(Original Signature)

(Title)

(Corporation Name – Surety)

Affix Corporate Seal

(Business Address)

By _____
(Signature – Attached Notary’s Acknowledgment)

ATTORNEY-IN-FACT
(Title-Attach Power of Attorney)

Note: Notary acknowledgment of signatures of Bidder and Surety, and Surety’s Power of Attorney, must be included or attached.

**COUNTY OF RIVERSIDE PURCHASING AND FLEET SERVICES ON BEHALF OF TLMA
PUBLIC WORKS (Public Works over \$60K, under \$200K)**

Bid Submission Address:

Purchasing and Fleet Services
3450 14th Street
Riverside, CA 92501
Telephone: (951) 955-8324

Return bid to address above:

Request for Bids # TLARC-RFB-2023-0012

Bid Issue Date: 09/5/2023
Job Walk Date: 09/13/2023
Bid Closing Date: 09/25/2023
on or before 1:30 P.M. Pacific Time

**ATTACHMENT A
Property Located at:**

Riverside County
21891 Rider Street, Perris, CA 92595
APN 318-200-008
Case Reference # CV19-03041

A1. PROJECT OVERVIEW/SCOPE OF WORK:

The Contractor shall furnish all travel, parts, labor, materials, rentals, equipment, disposal, transportation and supervision necessary for the removal and proper disposal of rubbish/ debris and waste abatement and/or demolition project for a burnt church and a small shed like structure on a property , and all discussions expressed at the mandatory bidder's conference.

a. Description, Scope and Nature of Work Relevant to each Particular Demolition and/or Abatement Site is as Follows:

1. Completely demolish each structure.
2. Remove foundation(s).
3. Removal all debris, trash and residue related and created during the demolition process and transport to an approved land fill.
4. Cap sewer within five (5) feet of the property line.
5. Obligation and responsibility for determining the location of any or all abandoned wells, shafts, openings, septic tanks, cesspools, basements, pits or other like hazards lies with the property owner or contractor. All such hazards shall be abated as per Section 722.0, Uniform Plumbing Code, or by methods approved by the Building Official.
6. Burying, covering, or otherwise discarding of debris on the demolition site is a violation of Riverside County Ordinance 348.
7. In instances regarding excavation and removal of service station storage tanks, or other excavations such as swimming pools where substantial back fill is involved, a compaction report by an approved agency shall be filed with the Building Department.
8. Contractor is responsible for notifying all utility companies to remove and/or disconnect all utilities to the structure including all buried pipes, wires and conduits.
9. Two inspections Shall be called for:
 1. At the time of abatement of all hazards specified above, the operation is to be verified by a Building Inspector.
 2. Smooth and level site, and call for final inspection
10. Contractors must obtain an asbestos clearance from an approved consultant prior to demolition.

b. Additional Requirements/Information:

1. All items or materials removed from the property by the Contractor, his employees or representatives shall be destroyed unless salvaged.
2. All salvaged items shall be itemized in a list presented to the County. The value of the salvaged items shall offset the cost charged to the County for the abatement. In the event

**COUNTY OF RIVERSIDE PURCHASING AND FLEET SERVICES ON BEHALF OF TLMA
PUBLIC WORKS (Public Works over \$60K, under \$200K)**

Bid Submission Address:

Purchasing and Fleet Services
3450 14th Street
Riverside, CA 92501
Telephone: (951) 955-8324

Request for Bids # TLARC-RFB-2023-0012

Bid Issue Date: 09/5/2023
Job Walk Date: 09/13/2023
Bid Closing Date: 09/25/2023
on or before 1:30 P.M. Pacific Time

Return bid to address above:

- the offset amount exceeds the cost charged to the County for abatement, the difference shall be refunded to the County to be credited to the property owner.
3. If applicable, Contractors must comply with Waste Tire Hauler Regulation and Public Resources Code Section 42954 and IWMB. Contractor must provide a copy of the TPID number to the County before work can begin.
 4. Copies of dump receipts will be required at the end of the job and must be attached to the invoice when submitting for payment.
 5. Hazardous Waste Material: Contractor must provide a copy of their Hazardous material handling license to the County. Contractors must comply with Hazardous Material Regulations.
 6. There is a high probability that a Warrant will be needed for the abatement/demolition services on this property. Items can only be removed after a seizure warrant has been obtained by Code Enforcement if applicable. All work to be in conformance with the Seizure Warrant within dates specified and start/end dates.
 7. NOTE: Equipment cannot be stored on the property, all equipment is the responsibility of the Contractor.
 8. All work to be in conformance to applicable codes and in compliance with Rule 1403 or the South Coast Air Quality Management District (SCAQMD) regarding requirements pertaining to the demolition of asbestos containing waste material. Contractors must provide a copy of the asbestos handling license to the County before work begins.
 9. Dust Control: If applicable, dust control must comply with Riverside County Ordinance 742. For the Coachella Valley, dust control mitigation must be in accordance with CVAG PM10 handbook.BMP's for any construction project are applicable for demolition.
 10. Properties may come into compliance by the property owner, even after an award. When this occurs the County will cancel the agreement with the awarded contractor. In some instances, due to a hold up obtaining a seizure warrant, or other unanticipated delays, or unforeseen issues pertaining to the property owner, which could a delay to the project. In some instances, this could take several months. In the event that a the project is delayed for more than six (6) months, the County will cancel the project and may go out to re-bid the project again, especially if there have been significant changes to the property in that six (6) month period.

A2. DOCUMENTS INCLUDED IN THIS RFB (as Attachments) Please verify Documents Title and Description from the PM)

1. Attachment A: Attachment A: **PHOTOS/SITE PLAN/ASBESTOS REPORT**
2. Attachment B: General Terms and Conditions and Contractor Requirements (pdf document)

**COUNTY OF RIVERSIDE PURCHASING AND FLEET SERVICES ON BEHALF OF TLMA
PUBLIC WORKS (Public Works over \$60K, under \$200K)**

Bid Submission Address:
Purchasing and Fleet Services
3450 14th Street
Riverside, CA 92501
Telephone: (951) 955-8324
Return bid to address above:

Request for Bids # TLARC-RFB-2023-0012

Bid Issue Date: 09/5/2023
Job Walk Date: 09/13/2023
Bid Closing Date: 09/25/2023
on or before 1:30 P.M. Pacific Time

**Site Plan for case
CV19-03041**

APN: 318-200-008 ADDRESS: 21891 RIDER STREET, PERRIS, CA 92570 CASE NUMBER: CV19-03041



**COUNTY OF RIVERSIDE PURCHASING AND FLEET SERVICES ON BEHALF OF TLMA
PUBLIC WORKS (Public Works over \$60K, under \$200K)**

Bid Submission Address:
Purchasing and Fleet Services
3450 14th Street
Riverside, CA 92501
Telephone: (951) 955-8324
Return bid to address above:

Request for Bids # TLARC-RFB-2023-0012

Bid Issue Date: 09/5/2023
Job Walk Date: 09/13/2023
Bid Closing Date: 09/25/2023
on or before 1:30 P.M. Pacific Time

PHOTOS
APN: 318-200-008
ADDRESS: 21891 RIDER STREET, PERRIS, CA 92570
CASE NUMBER: CV19-03041



**COUNTY OF RIVERSIDE PURCHASING AND FLEET SERVICES ON BEHALF OF TLMA
PUBLIC WORKS (Public Works over \$60K, under \$200K)**

Bid Submission Address:
Purchasing and Fleet Services
3450 14th Street
Riverside, CA 92501
Telephone: (951) 955-8324
Return bid to address above:

Request for Bids # TLARC-RFB-2023-0012

Bid Issue Date: 09/5/2023
Job Walk Date: 09/13/2023
Bid Closing Date: 09/25/2023
on or before 1:30 P.M. Pacific Time



**COUNTY OF RIVERSIDE PURCHASING AND FLEET SERVICES ON BEHALF OF TLMA
PUBLIC WORKS (Public Works over \$60K, under \$200K)**

Bid Submission Address:
Purchasing and Fleet Services
3450 14th Street
Riverside, CA 92501
Telephone: (951) 955-8324
Return bid to address above:

Request for Bids # TLARC-RFB-2023-0012

Bid Issue Date: 09/5/2023
Job Walk Date: 09/13/2023
Bid Closing Date: 09/25/2023
on or before 1:30 P.M. Pacific Time



**COUNTY OF RIVERSIDE PURCHASING AND FLEET SERVICES ON BEHALF OF TLMA
PUBLIC WORKS (Public Works over \$60K, under \$200K)**

Bid Submission Address:
Purchasing and Fleet Services
3450 14th Street
Riverside, CA 92501
Telephone: (951) 955-8324
Return bid to address above:

Request for Bids # TLARC-RFB-2023-0012

Bid Issue Date: 09/5/2023
Job Walk Date: 09/13/2023
Bid Closing Date: 09/25/2023
on or before 1:30 P.M. Pacific Time



**COUNTY OF RIVERSIDE PURCHASING AND FLEET SERVICES ON BEHALF OF TLMA
PUBLIC WORKS (Public Works over \$60K, under \$200K)**

Bid Submission Address:

Purchasing and Fleet Services
3450 14th Street
Riverside, CA 92501
Telephone: (951) 955-8324

Return bid to address above:

Request for Bids # TLARC-RFB-2023-0012

Bid Issue Date: 09/5/2023
Job Walk Date: 09/13/2023
Bid Closing Date: 09/25/2023
on or before 1:30 P.M. Pacific Time

Asbestos Report

APN: 318-200-008

ADDRESS: 21891 RIDER STREET, PERRIS, CA 92570

CASE NUMBER: CV19-03041

2023

AQMD ASBESTOS SURVEY

For Riverside County Code Enforcement

Angie Solis, Code Enforcement Officer

Structure located at: 21891 Rider Street
Perris, CA 92570

APN: 318-200-008

Reference # 2023-022-AS, CV19-03041

Survey of a commercial structure that has sustained a fire and is scheduled for abatement.



Heidi Barrios, MBA, REHS, CAC
Inland Empire Environmental Consulting
Survey Date: 6/9/2023
Report Date 7/23/2023



Table of Contents

Title Page	3
Summary:	4
AQMD ASBESTOS SURVEY	5
1.0 Purpose of Survey:	5
2.0 Sampling Methodology:	6
2.1 Quantity of Samples:.....	6
2.2 Gathering Suspected Asbestos-Containing Material:	6
3.0 Analysis:	6
4.0 TABLES	7
Asbestos-Containing Materials: Tables 1	7
Building Materials Not Containing Asbestos: Table 2	8
5.0 Discussion Concerning Inaccessible Areas:	10
6.0 Conclusion:	10
7.0 Recommendations:	10
8.0 Diagram:	11
Diagram 1 - Asbestos Sampling Points:	11
9.0 Asbestos Laboratory Results	12
10. Photographs	25

Title Page

Reference Number: 2023-016-AS, CV19-03041

Date of Report: July 23, 2023

Date of Field Evaluation: June 9, 2023

Individual Requesting Evaluation: Angie Solis
Code Enforcement Officer
Riverside County Code Enforcement
16275 Grand Avenue
Like Elsinore, CA 92530

Survey Site: Commercial Property
21891 Rider Street
Perris, CA 92570

Principal Investigator / Author: Heidi Barrios, MBA, REHS, CAC
Certified Asbestos Consultant
CAC, DOSH #17-5974
Inland Empire Environmental Consulting
18385 Mariposa Avenue
Riverside, CA 92508

Heidi Barrios, CAC



Summary:

The purpose of this assessment is to determine the amount of asbestos on the residential structure located at: 21891 Rider Street, Perris, CA. This site is scheduled for abatement.

A total of 31 (thirty-one) bulk building material samples were taken for analysis which resulted in a total of 64 (sixty-four) analyses. None of the samples analyzed were found to contain one percent or greater asbestos. The result of the laboratory analysis can be found in the appendix. Sampling locations are illustrated in diagram 1.

Heidi Barrios, a Certified Asbestos Consultant, (#17-5974) and a State of California, Division of Occupational Safety and Health (DOSH) Certified Building Inspector, (CA-015-05) conducted the inspection on June 9, 2023.

See "CONCLUSION" for required actions by the owner and/or responsible party.

AQMD ASBESTOS SURVEY

1.0 Purpose of Survey:

The Clean Air Act required the USEPA to develop and enforce regulations to protect the general public from exposure to airborne contaminants known to be hazardous to human health. The EPA established the National Emission Standards for Hazardous Air Pollutants (NESHAP) under the authority of Section 112 of the Clean Air Act.

The Asbestos NESHAP requires that a thorough asbestos survey be conducted prior to commencement of any renovation or demolition and specifies that building materials containing greater than 1% asbestos are considered asbestos-containing material (ACM) and is considered asbestos waste. In addition, the provisions of the California Labor Code, Section 6501.8 (b) and Title 8, CCR 341.6 specify that asbestos-containing construction material (ACCM) is identified as any manufactured construction material greater than 0.1 % asbestos. This standard is for occupational exposure.

Evaluation of the possible sources of ACM in the accessible areas of the above-mentioned structure must be completed in accordance with SCAQMD District Rule 1403 prior to demolition of building structures.

2.0 Sampling Methodology:

2.1 Quantity of Samples:

The survey was conducted in accordance with guidelines established by the U.S. EPA in its 1985 publication, *Guidance for Controlling Asbestos Containing Materials in Buildings*, Office of Pesticides and Toxic Substance, EPA 560/5-85-024, and the requirements of the Asbestos NESHAP and the local AQMD. Certain aspects of the U.S. EPA's Asbestos Hazard Emergency Response Act (AHERA) bulk sampling protocol were used in the visual inspection to physically assess each sample and to categorize sampled materials.

For friable materials the provisions of 40 CFR 763.107 are followed (minimum of 3 samples for suspected friable building materials).

For non-friable materials [vinyl tile, roofing products, vinyl floor coverings, transite sheeting and pipes, sheet rock, stucco, etc.] A minimum of 3 samples were taken of each suspected non-friable material.

2.2 Gathering Suspected Asbestos-Containing Material:

Each suspect ACM identified was sampled in accordance with sampling guidelines established by USEPA.

First, the suspected material is wetted with water to minimize possible fiber release. Tools are then used to free the suspect material from its substrate. The material is then placed in its own sample bag and labeled with a unique number ("Client's Sample Number"). The samples are then transported to the lab for analysis.

3.0 Analysis:

Asbestos bulk analysis using dispersion staining and polarized light microscopy (PLM). The methodology used is EPA 600/ R-93/116. QuanTEM Laboratories at 2033 Heritage Drive, Oklahoma City, OK is a National Voluntary Laboratory Accreditation Program (NVLAP) accredited laboratory (Lab code 101959). Phone # (405) 755-7272.

QuanTEM Laboratories conducted asbestos samples analysis. See attached lab results from QuanTEM.

4.0 TABLES

Asbestos-Containing Materials: Tables 1

Tables list the samples that contain asbestos (greater than 1% asbestos). The table provides the sample number, diagram number depicting location of the sample, description of the sampled material and percentage of asbestos present.

No Samples detected asbestos containing materials.

Building Materials Not Containing Asbestos: Table 2

The following suspect materials were tested, and no asbestos was detected: sheet vinyl, and mastic.

Sample Number	Description	Diagram Number	% Asbestos
P1a	Gray & white surfacing & white drywall	1	Asbestos Not Present
P2b	Gray surfacing & white drywall	1	Asbestos Not Present
P3c	Gray & white surfacing & white drywall	1	Asbestos Not Present
P4a	Brown roofing, black tar & felt	1	Asbestos Not Present
P5b	White & black roofing & black felt	1	Asbestos Not Present
P6c	Brown roofing, felt & paper & black tar	1	Asbestos Not Present
P7a	Black wrap & gray insulation	1	Asbestos Not Present
P8b	Black wrap & gray insulation	1	Asbestos Not Present
P9c	Black wrap & gray insulation	1	Asbestos Not Present
P10a	Tan/green vinyl tile	1	Asbestos Not Present
P11b	Gray/green vinyl tile	1	Asbestos Not Present
P12c	Tan/green vinyl tile	1	Asbestos Not Present
P13a	White & gray stucco	1	Asbestos Not Present
P14b	White & gray stucco	1	Asbestos Not Present
P15c	White & gray stucco	1	Asbestos Not Present
P16a	Gray vinyl tile & yellow mastic	1	Asbestos Not Present
P17b	Gray vinyl tile & yellow mastic	1	Asbestos Not Present
P18c	Gray vinyl tile & yellow mastic	1	Asbestos Not Present
P19a	Brown sheet vinyl & yellow mastic	1	Asbestos Not Present
P20b	Brown sheet vinyl	1	Asbestos Not Present
P21c	Brown sheet vinyl & yellow mastic	1	Asbestos Not Present
P22a	Beige sheet vinyl & yellow mastic	1	Asbestos Not Present

P23b	Beige sheet vinyl & yellow mastic	1	Asbestos Not Present
P24c	Beige sheet vinyl & white surfacing	1	Asbestos Not Present
P25a	White drywall	1	Asbestos Not Present
P26b	White drywall	1	Asbestos Not Present
P27c	White surfacing & white drywall	1	Asbestos Not Present
P28a	Tan vinyl tile & yellow mastic	1	Asbestos Not Present
P29b	Tan vinyl tile, yellow mastic & white leveling compound	1	Asbestos Not Present
P30c	Tan vinyl tile, yellow mastic & white leveling compound	1	Asbestos Not Present
P31		1	Asbestos Not Present

5.0 Discussion Concerning Inaccessible Areas:

An inspection was made of all accessible areas on the site. Based on the material present at the site it is unlikely that additional asbestos containing material may be found.

An area is considered accessible if it can be fully explored. If the inspector feels it is unsafe to enter an area, or if size considerations restrict entry, the area is considered inaccessible. Speculations on whether an area might contain asbestos are based on the inspector's knowledge and experience.

6.0 Conclusion:

Asbestos containing building materials were **not** present at the sites surveyed.

7.0 Recommendations:

1. The demolition contractor shall provide notification to SCAQMD, postmarked ten (10) working days prior to starting any asbestos removal and **for any demolition**.

Note:

If during renovation, additional ACM is identified (e.g., discovered in inaccessible areas) renovation must cease. The ACM must be kept wet. Demolition activities may continue only after an asbestos abatement contractor has removed the ACM.

8.0 Diagram:

Diagram 1 - Asbestos Sampling Points:

Structure located at: 21891 Rider Street, Perris, CA

An "X" illustrates the locations of samples taken. The client's sample number (for reference to the lab report in the appendix) may be obtained by attaching the prefix "P -" to each location number.

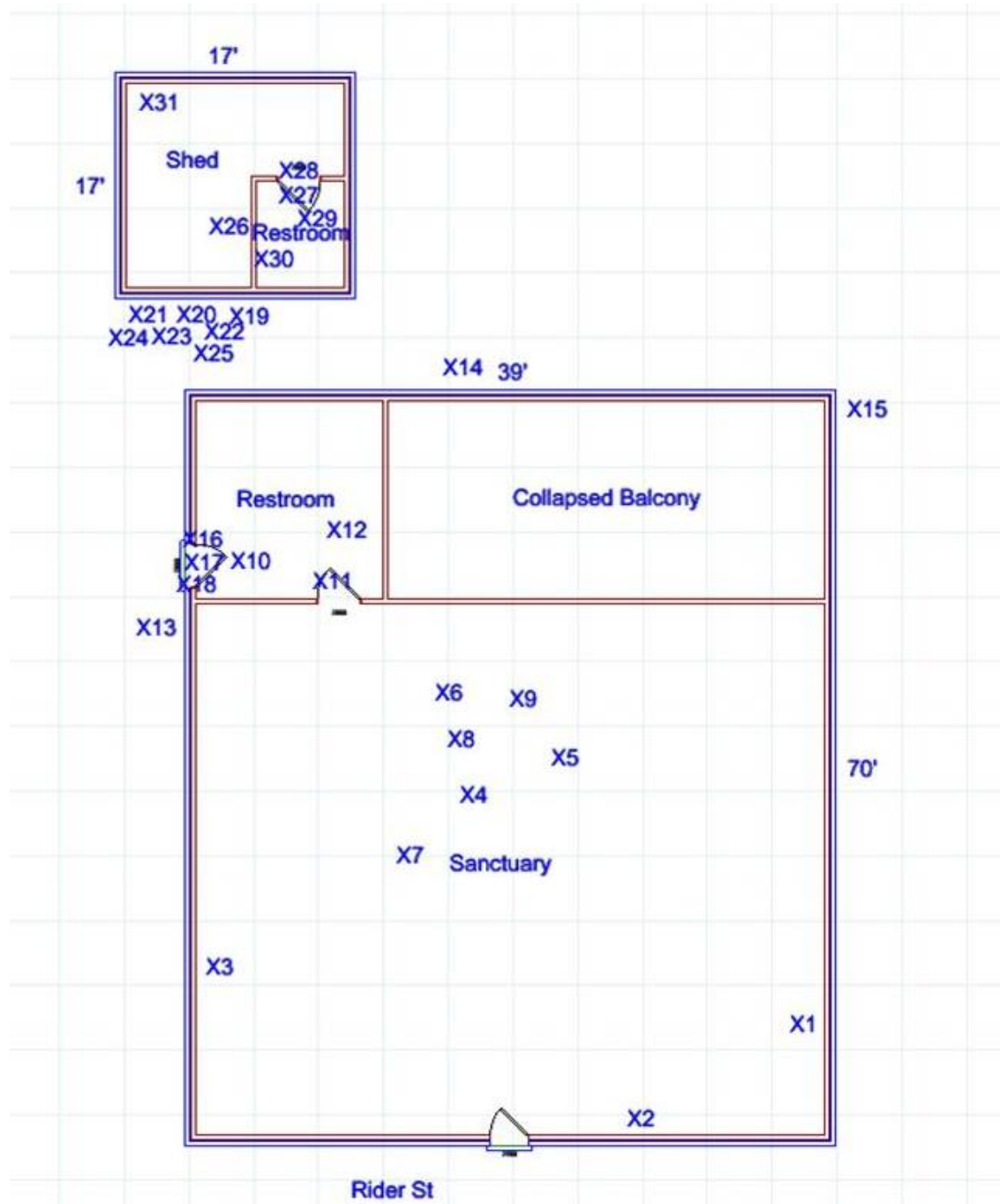

9.0 Asbestos Laboratory Results



2033 HERITAGE PARK DR, OKLAHOMA CITY, OK 73120 | 1.800.822.1650

Polarized Light Microscopy Asbestos Analysis Report

Quantem Lab No.:	359387	Client:	Inland Empire Environmental Consulting
Account Number:	C164		PO Box 62
			Riverside, CA 92502
Date Received:	06/16/2023		
Received By:	Courtney Holman	Project:	RivCoCode Perris
Date Analyzed:	06/20/2023	Project Location:	21891 Rider Street
Analyzed By:	Cassie Sanborn	Project Number:	2023-022-AS
Methodology:	EPA/600/R-93/116		

Quantem Sample ID	Client Sample ID	Composition	Color / Description	Asbestos (%)	Non-Asbestos Fiber (%)	Non Fibrous
001	P1a	Layered	Gray Surfacing	Asbestos Not Present	NA	CaCO3 Paint
001a		Layered	White Surfacing	Asbestos Not Present	NA	CaCO3 Paint
001b		Layered	White Drywall	Asbestos Not Present	Cellulose Glass Fiber	10 Gypsum 2
002	P2b	Layered	Gray Surfacing	Asbestos Not Present	NA	CaCO3 Paint
002a		Layered	White Drywall	Asbestos Not Present	Cellulose Glass Fiber	5 Gypsum 2
003	P3c	Layered	Gray Surfacing	Asbestos Not Present	NA	CaCO3 Paint
003a		Layered	White Surfacing	Asbestos Not Present	NA	CaCO3 Paint

Unless otherwise noted, upon receipt the condition of the sample was acceptable for analysis.

Quantem is a NVLAP accredited Testing PLM laboratory (Lab Code: 101959-0). This report relates only to the specific items tested. NVLAP accreditation applies only to analysis performed utilizing EPA—40 CFR Appendix E to Subpart E of Part 763 and EPA/600/R-93/116 methods. This report may not be used to claim product endorsement by NVLAP or any agency of the US Government. This report may not be reproduced except in full, without the written approval of the laboratory.



2033 HERITAGE PARK DR, OKLAHOMA CITY, OK 73120 | 1.800.822.1650

Polarized Light Microscopy Asbestos Analysis Report

Quantem Lab No. 359387	Client: Inland Empire Environmental Consulting
Account Number: C164	PO Box 62
	Riverside, CA 92502
Date Received: 06/16/2023	
Received By: Courtney Holman	Project: RivCoCode Perris
Date Analyzed: 06/20/2023	Project Location: 21891 Rider Street
Analyzed By: Cassie Sanborn	Project Number: 2023-022-AS
Methodology: EPA/600/R-93/116	

Quantem Sample ID	Client Sample ID	Composition	Color / Description	Asbestos (%)	Non-Asbestos Fiber (%)	Non Fibrous
003b		Layered	White Drywall	Asbestos Not Present	Cellulose Glass Fiber	5 Gypsum 2
004	P4a	Layered	Brown Roofing	Asbestos Not Present	Glass Fiber	25 Tar Sand
004a		Layered	Black Tar	Asbestos Not Present	NA	Tar
004b		Layered	Black Felt	Asbestos Not Present	Cellulose	70 Tar
005	P5b	Layered	White Roofing	Asbestos Not Present	Glass Fiber	25 Tar Sand
005a		Layered	Black Roofing	Asbestos Not Present	Glass Fiber	40 Tar

Unless otherwise noted, upon receipt the condition of the sample was acceptable for analysis.

Quantem is a NVLAP accredited Testing PLM laboratory (Lab Code: 101959-0). This report relates only to the specific items tested. NVLAP accreditation applies only to analysis performed utilizing EPA—40 CFR Appendix E to Subpart E of Part 763 and EPA/600/R-93/116 methods. This report may not be used to claim product endorsement by NVLAP or any agency of the US Government. This report may not be reproduced except in full, without the written approval of the laboratory.



2033 HERITAGE PARK DR, OKLAHOMA CITY, OK 73120 | 1.800.822.1650

Polarized Light Microscopy Asbestos Analysis Report

Quantem Lab No. 359387	Client: Inland Empire Environmental Consulting
Account Number: C164	PO Box 62
Date Received: 06/16/2023	Riverside, CA 92502
Received By: Courtney Holman	Project: RivCoCode Perris
Date Analyzed: 06/20/2023	Project Location: 21891 Rider Street
Analyzed By: Cassie Sanborn	Project Number: 2023-022-AS
Methodology: EPA/600/R-93/116	

Quantem Sample ID	Client Sample ID	Composition	Color / Description	Asbestos (%)	Non-Asbestos Fiber (%)	Non Fibrous
005b		Layered	Black Felt	Asbestos Not Present	Cellulose 60	Tar
006	P6c	Layered	Brown Roofing	Asbestos Not Present	Glass Fiber 25	Tar Sand
006a		Layered	Brown Felt	Asbestos Not Present	Cellulose 70	Tar
006b		Layered	Brown Paper	Asbestos Not Present	Cellulose 90	Tar
006c		Layered	Black Tar	Asbestos Not Present	NA	Tar
007	P7a	Layered	Black Wrap	Asbestos Not Present	NA	Binder
007a		Layered	Gray Insulation	Asbestos Not Present	Glass Fiber 100	

Unless otherwise noted, upon receipt the condition of the sample was acceptable for analysis.

Quantem is a NVLAP accredited Testing PLM laboratory (Lab Code: 101959-0). This report relates only to the specific items tested. NVLAP accreditation applies only to analysis performed utilizing EPA—40 CFR Appendix E to Subpart E of Part 763 and EPA/600/R-93/116 methods. This report may not be used to claim product endorsement by NVLAP or any agency of the US Government. This report may not be reproduced except in full, without the written approval of the laboratory.



2033 HERITAGE PARK DR, OKLAHOMA CITY, OK 73120 | 1.800.822.1650

Polarized Light Microscopy Asbestos Analysis Report

Quantem Lab No. 359387	Client: Inland Empire Environmental Consulting
Account Number: C164	PO Box 62
Date Received: 06/16/2023	Riverside, CA 92502
Received By: Courtney Holman	Project: RivCoCode Perris
Date Analyzed: 06/20/2023	Project Location: 21891 Rider Street
Analyzed By: Cassie Sanborn	Project Number: 2023-022-AS
Methodology: EPA/600/R-93/116	

Quantem Sample ID	Client Sample ID	Composition	Color / Description	Asbestos (%)	Non-Asbestos Fiber (%)	Non Fibrous
008	P8b	Layered	Black Wrap	Asbestos Not Present	NA	Binder
008a		Layered	Gray Insulation	Asbestos Not Present	Glass Fiber	100
009	P9c	Layered	Black Wrap	Asbestos Not Present	NA	Binder
009a		Layered	Gray Insulation	Asbestos Not Present	Glass Fiber	100
010	P10a	Homogeneous	Tan/Green Vinyl Tile	Asbestos Not Present	NA	CaCO3 Vinyl
011	P11b	Homogeneous	Gray/Green Vinyl Tile	Asbestos Not Present	NA	CaCO3 Vinyl

Unless otherwise noted, upon receipt the condition of the sample was acceptable for analysis.

Quantem is a NVLAP accredited Testing PLM laboratory (Lab Code: 101959-0). This report relates only to the specific items tested. NVLAP accreditation applies only to analysis performed utilizing EPA—40 CFR Appendix E to Subpart E of Part 763 and EPA/600/R-93/116 methods. This report may not be used to claim product endorsement by NVLAP or any agency of the US Government. This report may not be reproduced except in full, without the written approval of the laboratory.



2033 HERITAGE PARK DR, OKLAHOMA CITY, OK 73120 | 1.800.822.1650

Polarized Light Microscopy Asbestos Analysis Report

Quantem Lab No. 359387	Client: Inland Empire Environmental Consulting
Account Number: C164	PO Box 62
Date Received: 06/16/2023	Riverside, CA 92502
Received By: Courtney Holman	Project: RivCoCode Perris
Date Analyzed: 06/20/2023	Project Location: 21891 Rider Street
Analyzed By: Cassie Sanborn	Project Number: 2023-022-AS
Methodology: EPA/600/R-93/116	

Quantem Sample ID	Client Sample ID	Composition	Color / Description	Asbestos (%)	Non-Asbestos Fiber (%)	Non Fibrous
012	P12c	Homogeneous	Tan/Green Vinyl Tile	Asbestos Not Present	NA	CaCO3 Vinyl
013	P13a	Layered	White Stucco	Asbestos Not Present	NA	CaCO3 Sand Paint
013a		Layered	Gray Stucco	Asbestos Not Present	NA	CaCO3 Sand Mica
014	P14b	Layered	White Stucco	Asbestos Not Present	NA	CaCO3 Sand Paint
014a		Layered	Gray Stucco	Asbestos Not Present	NA	CaCO3 Sand Mica
015	P15c	Layered	White Stucco	Asbestos Not Present	NA	CaCO3 Sand Paint

Unless otherwise noted, upon receipt the condition of the sample was acceptable for analysis.

Quantem is a NVLAP accredited Testing PLM laboratory (Lab Code: 101959-0). This report relates only to the specific items tested. NVLAP accreditation applies only to analysis performed utilizing EPA—40 CFR Appendix E to Subpart E of Part 763 and EPA/600/R-93/116 methods. This report may not be used to claim product endorsement by NVLAP or any agency of the US Government. This report may not be reproduced except in full, without the written approval of the laboratory.



2033 HERITAGE PARK DR, OKLAHOMA CITY, OK 73120 | 1.800.822.1650

Polarized Light Microscopy Asbestos Analysis Report

Quantem Lab No. 359387	Client: Inland Empire Environmental Consulting
Account Number: C164	PO Box 62
Date Received: 06/16/2023	Riverside, CA 92502
Received By: Courtney Holman	Project: RivCoCode Perris
Date Analyzed: 06/20/2023	Project Location: 21891 Rider Street
Analyzed By: Cassie Sanborn	Project Number: 2023-022-AS
Methodology: EPA/600/R-93/116	

Quantem Sample ID	Client Sample ID	Composition	Color / Description	Asbestos (%)	Non-Asbestos Fiber (%)	Non Fibrous
015a		Layered	Gray Stucco	Asbestos Not Present	NA	CaCO3 Sand Mica
016	P16a	Layered	Gray Vinyl Tile	Asbestos Not Present	NA	CaCO3 Vinyl
016a		Layered	Yellow Mastic	Asbestos Not Present	NA	Glue
017	P17b	Layered	Gray Vinyl Tile	Asbestos Not Present	NA	CaCO3 Vinyl
017a		Layered	Yellow Mastic	Asbestos Not Present	NA	Glue
018	P18c	Layered	Gray Vinyl Tile	Asbestos Not Present	NA	CaCO3 Vinyl
018a		Layered	Yellow Mastic	Asbestos Not Present	NA	Glue

Unless otherwise noted, upon receipt the condition of the sample was acceptable for analysis.

Quantem is a NVLAP accredited Testing PLM laboratory (Lab Code: 101959-0). This report relates only to the specific items tested. NVLAP accreditation applies only to analysis performed utilizing EPA—40 CFR Appendix E to Subpart E of Part 763 and EPA/600/R-93/116 methods. This report may not be used to claim product endorsement by NVLAP or any agency of the US Government. This report may not be reproduced except in full, without the written approval of the laboratory.



2033 HERITAGE PARK DR, OKLAHOMA CITY, OK 73120 | 1.800.822.1650

Polarized Light Microscopy Asbestos Analysis Report

Quantem Lab No. 359387	Client: Inland Empire Environmental Consulting
Account Number: C164	PO Box 62
Date Received: 06/16/2023	Riverside, CA 92502
Received By: Courtney Holman	Project: RivCoCode Perris
Date Analyzed: 06/20/2023	Project Location: 21891 Rider Street
Analyzed By: Cassie Sanborn	Project Number: 2023-022-AS
Methodology: EPA/600/R-93/116	

Quantem Sample ID	Client Sample ID	Composition	Color / Description	Asbestos (%)	Non-Asbestos Fiber (%)	Non Fibrous
019	P19a	Layered	Brown Sheet Vinyl	Asbestos Not Present	Cellulose Glass Fiber	15 5 CaCO3 Vinyl
019a		Layered	Yellow Mastic	Asbestos Not Present	NA	Glue
020	P20b	Homogeneous	Brown Sheet Vinyl	Asbestos Not Present	Cellulose Glass Fiber	15 5 CaCO3 Vinyl
021	P21c	Layered	Brown Sheet Vinyl	Asbestos Not Present	Cellulose Glass Fiber	15 5 CaCO3 Vinyl
021a		Layered	Yellow Mastic	Asbestos Not Present	NA	Glue
022	P22a	Layered	Beige Sheet Vinyl	Asbestos Not Present	Cellulose Glass Fiber	15 5 CaCO3 Vinyl

Unless otherwise noted, upon receipt the condition of the sample was acceptable for analysis.

Quantem is a NVLAP accredited Testing PLM laboratory (Lab Code: 101959-0). This report relates only to the specific items tested. NVLAP accreditation applies only to analysis performed utilizing EPA—40 CFR Appendix E to Subpart E of Part 763 and EPA/600/R-93/116 methods. This report may not be used to claim product endorsement by NVLAP or any agency of the US Government. This report may not be reproduced except in full, without the written approval of the laboratory.



2033 HERITAGE PARK DR, OKLAHOMA CITY, OK 73120 | 1.800.822.1650

Polarized Light Microscopy Asbestos Analysis Report

Quantem Lab No. 359387	Client: Inland Empire Environmental Consulting
Account Number: C164	PO Box 62
Date Received: 06/16/2023	Riverside, CA 92502
Received By: Courtney Holman	Project: RivCoCode Perris
Date Analyzed: 06/20/2023	Project Location: 21891 Rider Street
Analyzed By: Cassie Sanborn	Project Number: 2023-022-AS
Methodology: EPA/600/R-93/116	

Quantem Sample ID	Client Sample ID	Composition	Color / Description	Asbestos (%)	Non-Asbestos Fiber (%)	Non Fibrous
022a		Layered	Yellow Mastic	Asbestos Not Present	NA	Glue
023	P23b	Layered	Beige Sheet Vinyl	Asbestos Not Present	Cellulose 15 Glass Fiber 5	CaCO3 Vinyl
023a		Layered	Yellow Mastic	Asbestos Not Present	NA	Glue
024	P24c	Layered	Beige Sheet Vinyl	Asbestos Not Present	Cellulose 15 Glass Fiber 5	CaCO3 Vinyl
025	P25a	Layered	White Surfacing	Asbestos Not Present	NA	CaCO3
025a		Layered	White Drywall	Asbestos Not Present	Cellulose 10	Gypsum
026	P26b	Homogeneous	White Drywall	Asbestos Not Present	Cellulose 10	Gypsum

Unless otherwise noted, upon receipt the condition of the sample was acceptable for analysis.

Quantem is a NVLAP accredited Testing PLM laboratory (Lab Code: 101959-0). This report relates only to the specific items tested. NVLAP accreditation applies only to analysis performed utilizing EPA—40 CFR Appendix E to Subpart E of Part 763 and EPA/600/R-93/116 methods. This report may not be used to claim product endorsement by NVLAP or any agency of the US Government. This report may not be reproduced except in full, without the written approval of the laboratory.



2033 HERITAGE PARK DR, OKLAHOMA CITY, OK 73120 | 1.800.822.1650

Polarized Light Microscopy Asbestos Analysis Report

Quantem Lab No. 359387	Client: Inland Empire Environmental Consulting
Account Number: C164	PO Box 62
Date Received: 06/16/2023	Riverside, CA 92502
Received By: Courtney Holman	Project: RivCoCode Perris
Date Analyzed: 06/20/2023	Project Location: 21891 Rider Street
Analyzed By: Cassie Sanborn	Project Number: 2023-022-AS
Methodology: EPA/600/R-93/116	

Quantem Sample ID	Client Sample ID	Composition	Color / Description	Asbestos (%)	Non-Asbestos Fiber (%)	Non Fibrous
027	P27c	Layered	White Surfacing	Asbestos Not Present	NA	CaCO3 Paint
027a		Layered	White Drywall	Asbestos Not Present	Cellulose 10	Gypsum
028	P28a	Layered	Tan Vinyl Tile	Asbestos Not Present	NA	CaCO3 Vinyl
028a		Layered	Yellow Mastic	Asbestos Not Present	NA	Glue CaCO3
029	P29b	Layered	Tan Vinyl Tile	Asbestos Not Present	NA	CaCO3 Vinyl
029a		Layered	Yellow Mastic	Asbestos Not Present	NA	Glue CaCO3

Unless otherwise noted, upon receipt the condition of the sample was acceptable for analysis.

Quantem is a NVLAP accredited Testing PLM laboratory (Lab Code: 101959-0). This report relates only to the specific items tested. NVLAP accreditation applies only to analysis performed utilizing EPA—40 CFR Appendix E to Subpart E of Part 763 and EPA/600/R-93/116 methods. This report may not be used to claim product endorsement by NVLAP or any agency of the US Government. This report may not be reproduced except in full, without the written approval of the laboratory.



2033 HERITAGE PARK DR, OKLAHOMA CITY, OK 73120 | 1.800.822.1650

Polarized Light Microscopy Asbestos Analysis Report

Quantem Lab No. 359387	Client: Inland Empire Environmental Consulting
Account Number: C164	PO Box 62
Date Received: 06/16/2023	Riverside, CA 92502
Received By: Courtney Holman	Project: RivCoCode Perris
Date Analyzed: 06/20/2023	Project Location: 21891 Rider Street
Analyzed By: Cassie Sanborn	Project Number: 2023-022-AS
Methodology: EPA/600/R-93/116	

Quantem Sample ID	Client Sample ID	Composition	Color / Description	Asbestos (%)	Non-Asbestos Fiber (%)	Non Fibrous
029b		Layered	White Leveling Compound	Asbestos Not Present	NA	CaCO3 Gypsum
030	P30c	Layered	Tan Vinyl Tile	Asbestos Not Present	NA	CaCO3 Vinyl
030a		Layered	Yellow Mastic	Asbestos Not Present	NA	Glue CaCO3
030b		Layered	White Leveling Compound	Asbestos Not Present	NA	CaCO3 Gypsum
031	P31	Layered	Black Roofing	Asbestos Not Present	Glass Fiber 30	Tar Sand
031a		Layered	Black Roofing	Asbestos Not Present	Cellulose 10	Tar

Cassie Sanborn

Cassie Sanborn, Laboratory Analyst

6/20/2023

Date of Report

Unless otherwise noted, upon receipt the condition of the sample was acceptable for analysis.

Quantem is a NVLAP accredited Testing PLM laboratory (Lab Code: 101959-0). This report relates only to the specific items tested. NVLAP accreditation applies only to analysis performed utilizing EPA—40 CFR Appendix E to Subpart E of Part 763 and EPA/600/R-93/116 methods. This report may not be used to claim product endorsement by NVLAP or any agency of the US Government. This report may not be reproduced except in full, without the written approval of the laboratory.



ASBESTOS CHAIN OF CUSTODY

2033 Heritage Park Drive, Oklahoma City, OK 73120-7502
 (800) 822-1650 • (405) 755-7272 • Fax: (405) 755-2058

LEGAL DOCUMENT - PLEASE PRINT LEGIBLY

For Lab Use Only
 Lab No. 359887 Accept Reject

Report Results (one box)
 Quantem Website
 Email www@quantem.com
 Other _____

Project Information
 Project Name: RivCoCode Perris
 Project Location: 21891 Rider Street
 Project ID: 2023-022-AS
 P.O. Number: _____

Contact Information
 Company: Inland Empire Environmental Consulting Phone: (951) 675-4062
 Contact: Heidi Barrios Cell Phone: (951) 675-4062
 Account #: C164 E-mail: www@quantem.com
 SAMPLED BY: Name: Heidi Barrios Date: 6/9/2023

RELINQUISHED BY: Heidi Barrios VIA Fed Ex RECEIVED BY: Boyle Longstreth DATE & TIME: 6/16/23 8:50

REQUESTED SERVICES (Please the Appropriate Boxes)

PLM	PLM	TEM	TEM	TURNAROUND TIME
<input checked="" type="checkbox"/> Bulk Analysis **	<input type="checkbox"/> Vermiculite Attic Insulation (EPA 600/R-04-004)	<input type="checkbox"/> Air-AHERA	<input type="checkbox"/> Bulk Presence / Absence EPA 600/R-93/116	<input type="checkbox"/> Rush
<input type="checkbox"/> 400 Point Count	<input type="checkbox"/> Other	<input type="checkbox"/> Air-NIOSH 7402	<input type="checkbox"/> Bulk-Quantitative (weight%) - Chatfield	<input type="checkbox"/> Same Day
<input type="checkbox"/> 1000 Point Count	<input type="checkbox"/> PCM	<input type="checkbox"/> Air-ISO 10812	<input type="checkbox"/> Dust Presence / Absence	<input type="checkbox"/> 24 - Hour
<input type="checkbox"/> Gravimetric Preparation	<input type="checkbox"/> NIOSH 7400	<input type="checkbox"/> Drinking Water- EPA 100.2	<input type="checkbox"/> Dust-Quantitative (fibers/sq.cm) - ASTM D5755	<input checked="" type="checkbox"/> 3 - Day
<input type="checkbox"/> Particle ID		<input type="checkbox"/> Waste Water- EPA 600/4-83-043	<input type="checkbox"/> Other	<input type="checkbox"/> 5 - Day

No.	Sample ID (10 Characters Max)	To Be Analyzed	Color	Description	Volume / Area (as applicable)	Comments / Notes
1	P1a	<input checked="" type="checkbox"/>	Gray	Drywall / Skimcoat	Wall/Chapel	Stop at first positive of a series (a-c)
2	P2b	<input checked="" type="checkbox"/>	Gray	Drywall/ Skimcoat	Wall/Chapel	
3	P3c	<input checked="" type="checkbox"/>	Gray/White	Drywall / Skimcoat	Wall/Chapel	
4	P4a	<input checked="" type="checkbox"/>	Brown/Black	Roofing and Felt	Roof	
5	P5b	<input checked="" type="checkbox"/>	White/Black	Roofing and Felt	Roof	
6	P6c	<input checked="" type="checkbox"/>	Brown/Black	Roof and Felt	Roof	
7	P7a	<input checked="" type="checkbox"/>	Gray	Insulation	Roof	
8	P8b	<input checked="" type="checkbox"/>	Gray	Insulation	Roof	
9	P9c	<input checked="" type="checkbox"/>	Gray	Insulation	Roof	
10	P10a	<input checked="" type="checkbox"/>	Tan/Green	Vinyl Tile	Floor/RR	

SATURDAY FEDEX SAMPLE DELIVERY - CALL TO SCHEDULE • Use this address for Saturday Delivery only: 4220 N. Santa Fe Ave., Oklahoma City, OK 73105-8517 • Mark Package "Hold for Saturday Pickup" Please Note - UPS and USPS are NOT available for Saturday • PLM Bulk Analysis (EPA 40-CFR Appendix E to Subpart 763 and EPA 600/R-93/116 Methods)



ASBESTOS CHAIN OF CUSTODY

2033 Heritage Park Drive, Oklahoma City, OK 73120-7502
 (800) 822-1650 • (405) 755-7272 • Fax: (405) 755-2058

LEGAL DOCUMENT - PLEASE PRINT LEGIBLY

For Lab Use Only
Lab No. <u>359387</u>
<input type="checkbox"/> Accept <input checked="" type="checkbox"/> Reject

Project Information			Project Name: RivCoCode Perris	Project Location: 21891 Rider Street	Comments / Notes
No.	Sample ID (10 Characters Max)	<input checked="" type="checkbox"/> To Be Analyzed	Color	Description	Volume / Area (as applicable)
11	P11b	<input checked="" type="checkbox"/>	Gray/Green	Vinyl Tile	Floor/RR
12	P12c	<input checked="" type="checkbox"/>	Tan/Green	Vinyl Tile	Floor/RR
13	P13a	<input checked="" type="checkbox"/>	White/Gray	Stucco	Ext Wall
14	P14b	<input checked="" type="checkbox"/>	White/Gray	Stucco	Ext Wall
15	P15c	<input checked="" type="checkbox"/>	White/Gray	Stucco	Ext Wall
16	P16a	<input checked="" type="checkbox"/>	Gray	Vinyl Tile Orig.	Floor/RR
17	P17b	<input checked="" type="checkbox"/>	Gray	Vinyl Tile Orig.	Floor/RR
18	P18c	<input checked="" type="checkbox"/>	Gray	Vinyl Tile Orig.	Floor/RR
19	P19a	<input checked="" type="checkbox"/>	Brown	Sheet Vinyl Top Layer	Floor/Sheet
20	P20b	<input checked="" type="checkbox"/>	Brown	Sheet Vinyl Top	Floor Shed
21	P21c	<input checked="" type="checkbox"/>	Brown	Sheet Vinyl Top	Floor Shed
22	P22a	<input checked="" type="checkbox"/>	Beige	Sheet Vinyl Middle	Floor Shed
23	P23b	<input checked="" type="checkbox"/>	Beige	Sheet Vinyl Middle	Floor Shed
24	P24c	<input checked="" type="checkbox"/>	Beige	Sheet Vinyl Middle	Floor Shed
25	P25a	<input checked="" type="checkbox"/>	White	Drywall / Skimcoat	Wall Shed
26	P26b	<input checked="" type="checkbox"/>	White	Drywall / Skimcoat	Wall Shed
27	P27c	<input checked="" type="checkbox"/>	White	Drywall / Skimcoat	Wall Shed
28	P28a	<input checked="" type="checkbox"/>	Tan	Vinyl Tile Bottom	Floor Shed
29	P29b	<input checked="" type="checkbox"/>	Tan	Vinyl Tile Bottom	Floor Shed
30	P30c	<input checked="" type="checkbox"/>	Tan	Vinyl Tile Bottom	Floor Shed

SATURDAY FEDEX SAMPLE DELIVERY - CALL TO SCHEDULE • Use this address for Saturday Delivery only: 4220 N. Santa Fe Ave., Oklahoma City, OK 73105-8517 • Mark Package "Hold for Saturday Pickup"
 Please Note - UPS and USPS are NOT available for Saturday Delivery



ASBESTOS CHAIN OF CUSTODY

2033 Heritage Park Drive, Oklahoma City, OK 73120-7502
 (800) 822-1650 • (405) 755-7272 • Fax: (405) 755-2058

LEGAL DOCUMENT - PLEASE PRINT LEGIBLY

For Lab Use Only
Lab No. 359387
<input type="radio"/> Accept <input checked="" type="radio"/> Reject

Project Information						
Company: Inland Empire Environmental Consulting		Project Name: RivCoCode Perris		Project Location: 21891 Rider Street		
No.	Sample ID (10 Characters Max)	<input checked="" type="checkbox"/> To Be Analyzed	Color	Description	Volume / Area (as applicable)	Comments / Notes
31	P31	<input checked="" type="checkbox"/>	Black	Roofing	Roof Shed	
32		<input type="checkbox"/>				
33		<input type="checkbox"/>				
34		<input type="checkbox"/>				
35		<input type="checkbox"/>				
36		<input type="checkbox"/>				
37		<input type="checkbox"/>				
38		<input type="checkbox"/>				
39		<input type="checkbox"/>				
40		<input type="checkbox"/>				
41		<input type="checkbox"/>				
42		<input type="checkbox"/>				
43		<input type="checkbox"/>				
44		<input type="checkbox"/>				
45		<input type="checkbox"/>				
46		<input type="checkbox"/>				
47		<input type="checkbox"/>				
48		<input type="checkbox"/>				
49		<input type="checkbox"/>				
50		<input type="checkbox"/>				

SATURDAY FEDEX SAMPLE DELIVERY - CALL TO SCHEDULE • Use this address for Saturday Delivery only: 4220 N. Santa Fe Ave., Oklahoma City, OK 73105-8517 • Mark Package "Hold for Saturday Pickup"
 Please Note - UPS and USPS are NOT available for Saturday Delivery

10. Photographs

Structure located at: 21891 Rider Street, Perris, CA



Photograph 1 – illustrates site, church looking South



Photograph 2 – illustrates the back shed



Photograph 3 – illustrates the site looking east, collapsed back half of church



Photograph 4 – illustrates sample 4, roofing (no asbestos present)



Photograph 5 – illustrates sample 5, roofing (no asbestos present)



Photograph 6 – illustrates sample 10, vinyl tile in restroom (no asbestos present)



Photograph set 7 – illustrates samples inside shed, flooring (no asbestos present)

**COUNTY OF RIVERSIDE PURCHASING AND FLEET SERVICES ON BEHALF OF TLMA
PUBLIC WORKS (Public Works over \$60K, under \$200K)**

Bid Submission Address:

Purchasing and Fleet Services
3450 14th Street
Riverside, CA 92501
Telephone: (951) 955-8324

Return bid to address above:

Request for Bids # TLARC-RFB-2023-0012

Bid Issue Date: 09/5/2023

Job Walk Date: 09/13/2023

Bid Closing Date: 09/25/2023

on or before 1:30 P.M. Pacific Time

ATTACHMENT B

GENERAL CONDITIONS

1. **SITE EXAMINATION** – Prior to submitting its bid, the Contractor shall be responsible for having ascertained all relevant local conditions such as location accessibility conditions under which the work is to be performed.
2. **NO ORAL AGREEMENTS** - No oral agreement or conversation with any officer, agent, or employee of the County, either before or after execution of the Agreement shall affect or modify any of the terms or obligations contained in the Contract Documents. Any changes to the Contract Documents must be in writing and signed by the authorized County representative.
3. **APPLICABLE LAWS AND REGULATIONS** - The Contractor shall comply with all laws, ordinances and regulations applicable to the work. This includes all environmental regulations. If the Contractor ascertains at any time that requirements of this work are at variance with applicable law, ordinances, regulations or building code requirements, he shall promptly notify the County; and shall not proceed with the work in question, until the County has had an opportunity to determine the responsibility for the variance.
4. **LICENSES AND PERMITS** - The Contractor, acting in the name of the County, shall obtain and pay in full for all licenses, permits, inspections, inspection certificates and similar documents required to be obtained from any authority having jurisdiction over any part of the work. The Contractor may be required to submit all of these documents to the County.
5. **ACCESS TO THE WORK** - The County and its representatives shall have access at all times to the work for purposes of inspection or other matters; and the Contractor shall provide proper facilities for such access.
6. **CONTRACTOR WORK HOURS AND SCHEDULING** - No work of any kind shall be performed on the project site outside of the regularly established working hours without the knowledge and prior written approval of the County.

Full cooperation between the Contractor and the County Project Manager, or his/her staff, will be necessary to complete project properly and on time. The Contractor shall provide the County Project Manager with a daily schedule of activities so the County Manager can plan accordingly.

7. **INSPECTION OF THE WORK** - All material and workmanship shall be subject to inspection, examination, and test by the County at any and all times during manufacture and/or construction and at any and all places where such manufacture and/or construction are carried on. The County shall have the right to reject defective material and workmanship or require its correction. If the work is specially tested or approved, the Contractor shall give the County sufficient advance notice of its readiness for inspection and the date fixed for such inspection. If any work should be covered, without proper inspection and without approval or consent of the County, it shall be uncovered for examination at the Contractor's expense.
8. **INSPECTOR (Clerk of the Works)** - The County may employ an inspector, who will act as a direct representative of the County, and who shall provide full-time and continuous personal supervision and

**COUNTY OF RIVERSIDE PURCHASING AND FLEET SERVICES ON BEHALF OF TLMA
PUBLIC WORKS (Public Works over \$60K, under \$200K)**

Bid Submission Address:

Purchasing and Fleet Services
3450 14th Street
Riverside, CA 92501
Telephone: (951) 955-8324

Request for Bids # TLARC-RFB-2023-0012

Bid Issue Date: 09/5/2023
Job Walk Date: 09/13/2023
Bid Closing Date: 09/25/2023
on or before 1:30 P.M. Pacific Time

Return bid to address above:

inspection of the work. Such supervision and inspection shall not, in any way, relieve the Contractor from responsibility for full compliance with all of the terms and conditions of the Contract Documents, nor be construed to lessen to any degree, the Contractor's responsibility for providing efficient and capable superintendence as required. The inspector is not authorized to make changes in the Contract Documents, nor shall his/her approval of work and methods relieve the Contractor of responsibility for the correction of subsequently discovered defects.

9. **ARCHITECT** – If there is a Project Architect, he/she shall have general supervision and control of the work in all phases. The Architect shall determine the amount, quality, acceptability, and fitness of all parts of the work, interpret the specifications, drawings, and all other Contract Documents, and decide all questions pertaining to the work and shall be the final arbitrator thereof. The Architect shall have authority to stop the work whenever, in his opinion, the terms and conditions are not being fulfilled or the work is not being executed in a proper manner. The Architect shall be the final authority in determining the amount of work satisfactorily completed and the amount of money due during the progress of construction.
10. **SEQUENCE OF THE WORK** - Prior to starting construction, the Contractor shall submit to the County, for approval, a work schedule which shall show the estimated dates that Contractor plans to be working. The County reserves the right to alter the Contractor's schedule to prevent excessive public nuisance or to expedite construction of specific items. No portion of the work will begin without giving two working days prior written notice to the County. The Contractor is advised that most County facilities function between 8:00 a.m. and 5:00 p.m., Monday thru Friday, and that certain inconveniences will be encountered by Contractor. The work shall be planned and executed so that these are kept to a minimum. As the work is approaching 90% completion, a preliminary punch list shall be made, and corrections done. Before the final inspection, a final punch list shall be developed, and all corrections made and recorded, before the final walk through is made by the County. Any defects, deficiencies found in the material, equipment, workmanship, or project completion, shall be replaced, repaired, or finished before final payment.
11. **SUBCONTRACTS** - The Contractor shall be responsible for the coordination of the trades, subcontractors and material suppliers engaged upon the work. Nothing contained shall be construed as creating a contractual relationship between any subcontractor and the County. The Contractor shall cause appropriate provisions to be inserted in all subcontracts to bind subcontractors to the Contractor on the same terms of the Contract Documents as the Contractor is bound to the County. The County reserves the right to approve all subcontractors prior to award of the Agreement.
12. **EMPLOYEES** – Prior to start of the work, the Contractor shall provide County with the names and driver license numbers of all Contractor or subcontractor employees who will work at the project site. The County may conduct a background check if it determines that to be appropriate. The Contractor will dismiss from the work any employee for which the County has a reasonable belief should not be working at the project, due to personal or other reasons.
13. **SUPERVISION BY CONTRACTOR** - The Contractor shall keep on the work continuously a competent superintendent and assistant who shall be satisfactory to the County. The superintendent shall be qualified to represent the Contractor during all times when the Contractor is not present; and all orders or directions issued to the superintendent by the County shall be as binding as if given to the Contractor personally. Both the Contractor and the superintendent shall cooperate to provide efficient and complete supervision over all phases of the work. The supervision of the County shall not lessen the responsibility of the Contractor to furnish supervision, nor shall it relieve the Contractor of responsibility for the correction of subsequently

**COUNTY OF RIVERSIDE PURCHASING AND FLEET SERVICES ON BEHALF OF TLMA
PUBLIC WORKS (Public Works over \$60K, under \$200K)**

Bid Submission Address:

Purchasing and Fleet Services
3450 14th Street
Riverside, CA 92501
Telephone: (951) 955-8324

Return bid to address above:

Request for Bids # TLARC-RFB-2023-0012

Bid Issue Date: 09/5/2023
Job Walk Date: 09/13/2023
Bid Closing Date: 09/25/2023
on or before 1:30 P.M. Pacific Time

discovered defects.

14. **DETAIL DRAWINGS AND INSTRUCTIONS** - The County will furnish to the Contractor, with reasonable promptness, such further detailed explanations, instructions and drawings as may be necessary for the proper execution of the work. In giving such additional instructions, the County shall have the authority to make minor changes in the work not involving extra cost, and not inconsistent with the intent of the Contract Documents. The Contractor shall not proceed with any portion of the work unless Contractor is in possession of plans and information necessary for proper execution of the work. The execution of the work by Contractor, as specially detailed or explained, without a written change order signed by the County, shall constitute acceptance by the Contractor of such information as being in conformity with the Contract Documents and without additional cost to County.
15. **DRAWINGS, PLANS AND SPECIFICATIONS** - The Contractor shall keep on the work site a copy of the drawings, plans and specifications, in good condition, which shall always be available to the County.
16. **DELAYS AND EXTENSION OF TIME** - If the Contractor is delayed at any time in the progress of the work by any causes beyond the Contractor's control, and which could not have been reasonably anticipated, the time of completion may be extended for such time as the County may decide. If this occurs, prompt claim shall be made by Contractor to the County in writing. Normal seasonal rainfall shall not be considered reason for a time extension.
17. **CHANGES IN THE WORK** - The County, upon agreement with the Contractor, may order extra work or make changes by altering, adding to, or deducting from the work, the Agreement sum being adjusted accordingly. The Contractor shall not be authorized to comply with such orders without previously obtaining written authority therefore from the County. All such work shall be executed under the conditions of the Agreement, except that any claims for extension of time caused thereby shall be adjusted at the time of ordering such change. The Contractor shall furnish an itemized breakdown of the quantities and prices used in computing the value of any change that may be ordered. If in the opinion of the Contractor any instructions, or notices issued by County involve extra cost above the original contract price, Contractor shall immediately give the County written notice to that effect before proceeding with the work involved. The execution of work without prior submission of such written notice shall constitute the Contractor's acceptance of the work as being within the original contract price.
18. **COUNTY'S RIGHT TO TERMINATE THE CONTRACT** - If the Contractor should be adjudged as bankrupt, or if Contractor should make a general assignment for the benefit of its creditors, or if a receiver should be appointed on account of its insolvency, or if Contractor should persistently or repeatedly refuse or fail to supply enough properly skilled workers or proper materials, or if Contractor should fail to make prompt payment to subcontractors or for materials or labor, or persistently disregard laws, ordinances or the instructions of the County, or otherwise committed a material breach of the Contract, then the County, may, after giving the Contractor 10 days written notice, terminate the Agreement and take possession of the premises and of all materials, tools and appliances and finish the work by whatever means County may deem expedient. In such case, the Contractor shall not be entitled to receive any further payment until the work is finished. If the unpaid balance of the contract price shall exceed the expense of finishing the work, such excess shall be paid to the Contractor. If such expense shall exceed the unpaid balance, the Contractor shall pay the difference to the County. If the construction of the project herein is damaged, which damage is determined to have been proximately caused by an "Act of God" in excess of 5% of the contract amount, provided that the work damaged is built in accordance with applicable building standards and the Contract

**COUNTY OF RIVERSIDE PURCHASING AND FLEET SERVICES ON BEHALF OF TLMA
PUBLIC WORKS (Public Works over \$60K, under \$200K)**

Bid Submission Address:

Purchasing and Fleet Services
3450 14th Street
Riverside, CA 92501
Telephone: (951) 955-8324

Request for Bids # TLARC-RFB-2023-0012

Bid Issue Date: 09/5/2023
Job Walk Date: 09/13/2023
Bid Closing Date: 09/25/2023
on or before 1:30 P.M. Pacific Time

Return bid to address above:

Documents, then the County may terminate the Agreement.

19. **PAYMENTS WITHHELD** - The County may withhold or nullify the whole or part of any request for payment as may be necessary to protect the County from loss on account of: defective work; claims filed or reasonable evidence indicating probable filing of claims; failure of the Contractor to make payments properly to subcontractors or for material or labor; a reasonable doubt that the work can be completed for the balance then unpaid; damage to another contractor or default of the Contractor under the terms of the Agreement.
20. **CONTRACTOR AND SUBCONTRACTOR INSURANCE** - The Contractor shall not commence work until it has obtained all the required insurance and satisfactory proof of such insurance has been submitted to the County and said insurance has been approved to and approved by the County. Except for worker's compensation insurance, the County shall be named as an additional insured and be furnished 30 days written notice prior to cancellation. The Contractor shall not allow any subcontractor to commence work on its subcontract until the insurance required of the subcontractor has been obtained. Insurance carriers must be California admitted, with a minimum of AM Best Rating of A:V (5).
- A. **Worker's Compensation Insurance.** The Contractor shall procure and maintain during the life of this contract, worker's compensation insurance for all its employees engaged in the work. The Contractor shall require the subcontractor to provide worker's compensation insurance for all its employees to be engaged in the work, unless such employees are covered by the Contractor's worker's compensation insurance.
 - B. **Contractor's Public Liability and Property Damage Insurance.** The Contractor shall procure and shall maintain, during the life of its contract, Contractor's Public Liability Insurance in an amount not less than \$1,000,000 combined single limit coverage.
 - C. **Subcontractor's Public Liability and Property Damage Insurance.** The Contractor shall require each subcontractor to procure and maintain, during the life of its subcontract public liability and property damage Insurance with minimum limits equal to one-half the amounts required of the Contractor.
 - D. **Scope of Insurance and Special Hazards.** The insurance required under subparagraphs B and C hereof shall provide adequate protection for the Contractor and its subcontractors against damage claims which may arise from operations under this contract, whether such operations be by the insured or by anyone directly or indirectly employed by him and, also against any special hazards which may be encountered in the performance of this contract as such hazards are specified in the Contract Documents.
 - E. **Fire Insurance.** The Contractor shall have in effect and maintain fire insurance, with extended coverage endorsements, upon the work to 100% of the insurable value thereof, including items of labor and materials (whether in or adjacent to the structure), materials in place or to be used as part of the permanent construction (including surplus materials), protective fences, temporary structures, miscellaneous materials and supplies incidental to the work. Contractor shall keep each structure fully insured, without additional cost to the County, until final inspection and acceptance of all work.
21. **METHOD OF PAYMENT** – Unless otherwise stated, payments to the Contractor shall be made monthly and upon final completion of construction as follows: The Contractor shall present a payment request statement to the County on the first day of each calendar month, or upon final completion of the work showing the percentage of the work completed. The statement shall include the value of all labor expended upon and materials incorporated into the work. It shall also include the value of materials to be incorporated into the work which have been delivered and satisfactorily stored on the site, as determined, and approved by the

**COUNTY OF RIVERSIDE PURCHASING AND FLEET SERVICES ON BEHALF OF TLMA
PUBLIC WORKS (Public Works over \$60K, under \$200K)**

Bid Submission Address:

Purchasing and Fleet Services
3450 14th Street
Riverside, CA 92501
Telephone: (951) 955-8324

Request for Bids # TLARC-RFB-2023-0012

Bid Issue Date: 09/5/2023
Job Walk Date: 09/13/2023
Bid Closing Date: 09/25/2023
on or before 1:30 P.M. Pacific Time

Return bid to address above:

County. Payment shall be made to the Contractor by the County upon presentation to the County of a signed certificate issued by the Contractor in the amount of 90% of the value of the labor expended upon and materials incorporated into the work and 75% of the value of the materials delivered and satisfactorily stored upon the site. Said payments shall be based upon the total Agreement price and only such labor and materials therein required. The final 10% of the contract price shall be paid 35 days after the recording of the Notice of Completion. Upon receipt of a payment request, the County shall review the request as soon as practicable for the purpose of determining that the payment request is proper. A returned request for payment shall be accompanied by a document setting forth the reasons why the payment request is not proper.

- 22. WAGES AND HOURS** - The County in accordance with the Labor Code has determined that the minimum wages paid on this project shall not be less than those set forth in the Notice Inviting Bids. Any class of laborers and mechanics (including apprentices) not listed in the schedule which will be employed on this work, shall be classified, or reclassified, conformable to the schedule. While the wage rates shown are the minimum rates required to be paid, this is not a representation that labor can be obtained at these rates. It is the responsibility of bidders to inform themselves as to local labor conditions and prospective changes or adjustments of wage rates. No increase in the price shall be allowed or authorized on account of the payment of wage rates in excess of those required. The Contractor shall post at appropriate conspicuous points at the site of the project a schedule showing all determined minimum wage rates for the various classes of laborers and mechanics to be engaged in the work and all deduction, if any, required by law to be made from unpaid wages actually earned by the laborers and mechanics engaged.

Certified payroll is required. The Contractor and every subcontractor shall keep an accurate record showing the name, occupation, actual hours worked, and actual per diem wages paid to each worker employed in connection with the work. The records shall be kept open at all reasonable hours to the inspection of the County and the Division of Labor Law Enforcement.

- 23. APPRENTICEABLE OCCUPATIONS** - The Contractor shall be responsible for compliance with all applicable Labor Code requirements, including but not limited to Section 1777.5 for all apprentice-able occupations on projects involving \$30,000 or more.
- 24. DEPOSIT OF SECURITY** - In accordance with Public Contract Code Section 22300 and other applicable law, the Contractor may substitute securities for any monies withheld to insure performance of the work.
- 25. COMPLETION OF WORK** - The Contractor shall promptly notify the County when construction is complete, to enable the County to make its final inspection to confirm if the work is completed.
- 26. CORRECTION OF WORK AFTER FINAL PAYMENT AND WARRANTY** - Neither the final certificate, final payment, or any provision in the Contract Documents shall relieve the Contractor of responsibility for faulty materials or workmanship, and Contractor shall remedy any defects and pay for any damage to other work resulting therefrom, which may be discovered up to one year after recording of the Notice of Completion. The County shall give notice of observed defects with reasonable promptness, and the Contractor shall proceed to remedy such defects immediately (generally within two weeks unless there are extenuating circumstances) upon receiving such notification. Contractor shall pay for any extra cost incurred by the County related to warranty work.
- 27. SUBSTITUTIONS OF MATERIALS AND EQUIPMENT** - Materials and equipment, including specially designated makes, must be furnished as specified except when equals are approved by the County in

**COUNTY OF RIVERSIDE PURCHASING AND FLEET SERVICES ON BEHALF OF TLMA
PUBLIC WORKS (Public Works over \$60K, under \$200K)**

Bid Submission Address:

Purchasing and Fleet Services
3450 14th Street
Riverside, CA 92501
Telephone: (951) 955-8324

Return bid to address above:

Request for Bids # TLARC-RFB-2023-0012

Bid Issue Date: 09/5/2023
Job Walk Date: 09/13/2023
Bid Closing Date: 09/25/2023
on or before 1:30 P.M. Pacific Time

advance in writing

28. **BRAND OR TRADE NAME, SUBSTITUTION OF "EQUALS"** - Whenever any material, product, thing or service is specified by brand or trade name, the specified name shall be deemed to be followed by the words "or equal" (except where the product is designated to match others in use on a particular public improvement; either completed or in the course of completion). As a part of its bid any bidder may include a request for a substitution of an item "equal" to or specified by brand or trade name. Within 35 calendar days after award of the Agreement, the Contractor may submit to the County data substantiating such a request; otherwise the request shall be deemed to have been withdrawn. Such submission shall include data showing the equality, the reasons for making the request, and the difference, if any, in cost to the Contractor. The County shall promptly investigate the request and make decision as to equality of the requested substitute. Unless the request is granted by the County, the substitution shall not be permitted. No changes in the Agreement price will be allowed.
29. **MATERIALS, WORKMANSHIP** - All materials used by Contractor, unless otherwise specified, shall be new, of the types and grades specified, and the Contractor shall, if requested, furnish evidence satisfactory to the County that such is the case. All workmanship shall be of the best quality and all workmen shall be suitably skilled in the work which they perform.
30. **DEFECTIVE WORK AND MATERIALS** - The Contractor shall promptly remove from the work all materials determined by the County as failing to conform to the requirements of the Contract Documents, whether incorporated in the work or not, and the Contractor shall promptly replace and re-execute its work in accordance with the requirements and without additional cost to the County. If the County deems it ineffective to correct work not in accordance with the requirements, the difference in value together with a fair allowance for reduced value shall be deducted from the sum to be paid the Contractor.
31. **CLIMATIC CONDITIONS** - The Contractor shall provide and maintain heat, fuel, materials, and services necessary to protect all work and materials against change or damage from extreme heat, cold, dry winds, or dampers.
32. **CONTRACTOR'S TITLE TO MATERIALS** - No materials or supplies for the work shall be purchased by the Contractor or by any subcontractor subject to any chattel mortgage or under a conditional sale or other agreement by which an interest is retained by the seller. The Contractor warrants that it has good title to all materials and supplies for which it accepts partial payment.
33. **EMERGENCIES** - In an emergency affecting the safety of life or of the work or of adjoining property, the Contractor shall take all necessary and proper steps to prevent any threatened loss or injury. If practicable, the Contractor shall communicate with the County and shall be guided by the directions and advice of the County. If the character of the emergency is such as to require action with such short limits of time, then the Contractor shall act independently and upon its own responsibility, subject to the direction of the County as soon as it may become practicable.
34. **PROTECTION OF WORK AND PROPERTY** - The Contractor shall at all times safely guard the County's property from injury or loss. Contractor shall at all times safely guard and protect its own work and property from damage.
35. **SAFETY AND ACCIDENT PREVENTION** - Precaution shall be exercised at all times for the protection of

**COUNTY OF RIVERSIDE PURCHASING AND FLEET SERVICES ON BEHALF OF TLMA
PUBLIC WORKS (Public Works over \$60K, under \$200K)**

Bid Submission Address:

Purchasing and Fleet Services
3450 14th Street
Riverside, CA 92501
Telephone: (951) 955-8324

Request for Bids # TLARC-RFB-2023-0012

Bid Issue Date: 09/5/2023
Job Walk Date: 09/13/2023
Bid Closing Date: 09/25/2023
on or before 1:30 P.M. Pacific Time

Return bid to address above:

persons, including employees, and property. The Contractor shall be solely responsible for the condition of the premises at which the work is performed and for the safety of all persons and property on site during the work, during working and all other hours. The safety provisions of all applicable laws, building and construction codes shall be observed. The Contractor shall maintain sufficient safeguards, such as railings, temporary walks, lights, and similar items to protect against the occurrence of accidents, injuries, damage or hurt to any person or property and shall also be responsible for all liability or damage for failure to comply. The County shall have the right to stop the work at any time because of any condition it deems may be unsafe.

36. COMPUTING CHANGE ORDERS:

- A. **LABOR:** The costs of labor will be the actual cost for wages prevailing locally for each craft or type of workers at the time the extra work is done, plus employer payments of payroll taxes, and insurance, health and welfare, pension, vacation, apprenticeship funds, and other direct costs resulting from Federal, State, or local laws as well as assessment or benefits required by lawful collective bargaining agreements. The use of a labor classification which would increase the extra work costs will not be permitted unless the Contractor establishes the necessity for such additional costs. Labor costs for equipment operators and helpers shall be reported only when such costs are not included in the invoice for the equipment rental.
- B. **MATERIALS:** The cost of materials reported shall be at invoice or lowest current price at which such materials are locally available and delivered to the job site in the quantities involved, plus sales tax freight and delivery.
- C. **TOOL AND EQUIPMENT USE:** No payment will be made for the use of tools which have a replacement value of \$100.00 or less. Regardless of ownership, the rates to be used in determining equipment use costs shall not exceed listed rates prevailing locally at equipment rental agencies, or distributors, at the time the work is performed.
- D. **OVERHEAD, PROFIT, AND OTHER CHARGES:** The mark-up for overhead and profit on work added to the contract shall be according to the following schedule:
 - 1. For work performed by the Contractor's forces, the added cost for overhead and profit shall not exceed (15%) of the net cost of the work.
 - 2. For work performed by the subcontractor, the cost for combined overhead and profit of both the Contractor and the subcontractor shall not exceed (20%) of the net cost of the subcontractors work. For work performed by a subcontractor, or any lower tier of subcontractor, the cost for combined overhead and profit of the prime contractor, shall not exceed (25%) of the net cost of the subcontractor's work.
 - 3. "Net Cost" is defined as consisting of costs of labor, materials, and equipment use only. The cost of applicable insurance and bond premium will be reimbursed at cost only, without mark-up.

37. SEPARATE CONTRACTS - The County reserves the right to award other contracts in connection with the project, which may proceed simultaneously with the execution of this project. The Contractor shall coordinate operations with those of other contractors.

38. COUNTY'S RIGHT TO DO WORK - Should the Contractor, at any time during the process of the work, fail or refuse to furnish enough materials and/or workers to properly prosecute the work, the County, after giving 10 days written notice to the Contractor may, without prejudice to any other rights, proceed to furnish the materials and workers necessary to proceed with and/or complete the work, and may deduct such cost, together with reasonable expenses from any amounts then due or which may become due to the Contractor.

**COUNTY OF RIVERSIDE PURCHASING AND FLEET SERVICES ON BEHALF OF TLMA
PUBLIC WORKS (Public Works over \$60K, under \$200K)**

Bid Submission Address:

Purchasing and Fleet Services
3450 14th Street
Riverside, CA 92501
Telephone: (951) 955-8324

Return bid to address above:

Request for Bids # TLARC-RFB-2023-0012

Bid Issue Date: 09/5/2023
Job Walk Date: 09/13/2023
Bid Closing Date: 09/25/2023
on or before 1:30 P.M. Pacific Time

- 39. USE OF PREMISES AND CLEANING** - The Contractor shall at all times maintain the entire premises under its control in an orderly and clean condition. The Contractor shall at all times protect floors, walls and other surfaces by appropriate means. The Contractor shall safely store its apparatus, materials, supplies and equipment in such a neat manner, in an area designated by the County. The Contractor shall frequently clean up during each work day all refuse, rubbish, scrap materials, dust and other resulting from Contractor's operation, so that the site shall continuously present a neat, orderly and workmanlike appearance. All indoor area shall be vacuumed clean of all dust or other materials at the end of each work day. Before final payment, Contractor shall: remove all surplus material, false-work, temporary structures and fences, including foundations, and debris of every nature resulting from its operations and put the site in a neat orderly condition; thoroughly clean and leave reasonably dust-free all finished surfaces on the interior of all buildings; and wash and polish all glass, including the removal of all paint spatters and other defacements. The Contractor shall not use any County trash dumpsters or other County trash disposal means. The Contractor shall supply its own method to remove trash or debris from the work site and to a legal dump site.
- 40. OCCUPANCY BY THE OWNER** - The County shall have the right to occupy the building or use the improvements prior to the completion of the entire work, and such occupancy or use shall not operate as an acceptance of any part of the work.
- 41. LIENS** - The Contractor agrees that, at any time upon request from the County, Contractor will submit a sworn statement setting forth the work performed or material furnished by subcontractors and material suppliers, and the amount due and to become due to each, and that before the final payment the Contractor will submit to the County a complete set of documents showing what payments have been made for materials and labor used in connection with the work.
- 42. ASSIGNMENT OF CLAIMS** - In submitting a bid the Contractor or any subcontractor or supplier do offer and agree to assign to the County all rights, title, and interest in and to all causes of action it may have under Section 4 of the Clayton Act (15 U.S.C. Section 15) or under the Cartwright Act (Chapter 2 {commencing with Section 16700} of Part 2 of Division 7 of the Business and Professions Code), arising from purchases of goods, services, or materials pursuant to the Agreement. This assignment shall be made and become effective at the time the awarding body tenders final payment to the Contractor, without further acknowledgment by the parties.
- 43. INDEMNIFICATION** – The County shall indemnify and hold harmless County (including its agencies, districts, officers, and employees) from any liability, damage, action or claim based upon or arising out of Contractor's work, including the work of Contractor's subcontractors. The Contractor shall defend the County at its sole expense, including all cost and legal fees, in any action for which indemnification is required.
- 44. PATENTS, ROYALTIES AND TAXES** - The Contractor shall hold the County harmless from liability of any nature, including costs and expenses, for or on account of any patented or unpatented article, appliance, or device protected by patent used in the performance of the work; and shall defend the County against all suits or claims for infringement of any intellectual property right.
- 45. NON-DISCRIMINATION** – The Contractor shall, in accordance with applicable laws, not discriminate against any person related to employment or services for the work because of race, color, religion, national origin, ancestry, sex, age, sexual orientation, marital status, AIDS or disability.

**COUNTY OF RIVERSIDE PURCHASING AND FLEET SERVICES ON BEHALF OF TLMA
PUBLIC WORKS (Public Works over \$60K, under \$200K)**

Bid Submission Address:

Purchasing and Fleet Services
3450 14th Street
Riverside, CA 92501
Telephone: (951) 955-8324

Return bid to address above:

Request for Bids # TLARC-RFB-2023-0012

Bid Issue Date: 09/5/2023
Job Walk Date: 09/13/2023
Bid Closing Date: 09/25/2023
on or before 1:30 P.M. Pacific Time

46. **ASSIGNMENTS** - The Contractor shall not assign the whole or any part of this Agreement without the written consent of the County and all sureties executing bonds on behalf of the Contractor in connection with the work.
47. **NO WAIVER - Failure** on the part of the County to require exact, full and complete compliance with any of the Contract Documents requirements shall not be construed in any manner changing the terms or preventing the County from enforcement of the Contract Documents.
48. **PUBLIC WORKS PROJECT CLAIMS RESOLUTION** – The Contractor is referred to Public Contract Code Sections 20104 – 20104.6 For mandatory claims resolution procedures applicable to public works projects for claims of \$375,000 or less. Claims must be in writing and filed before the date of final payment. Specific deadlines are stated for exchange of documents between the parties; and mandatory “meet and confer” conferences are required