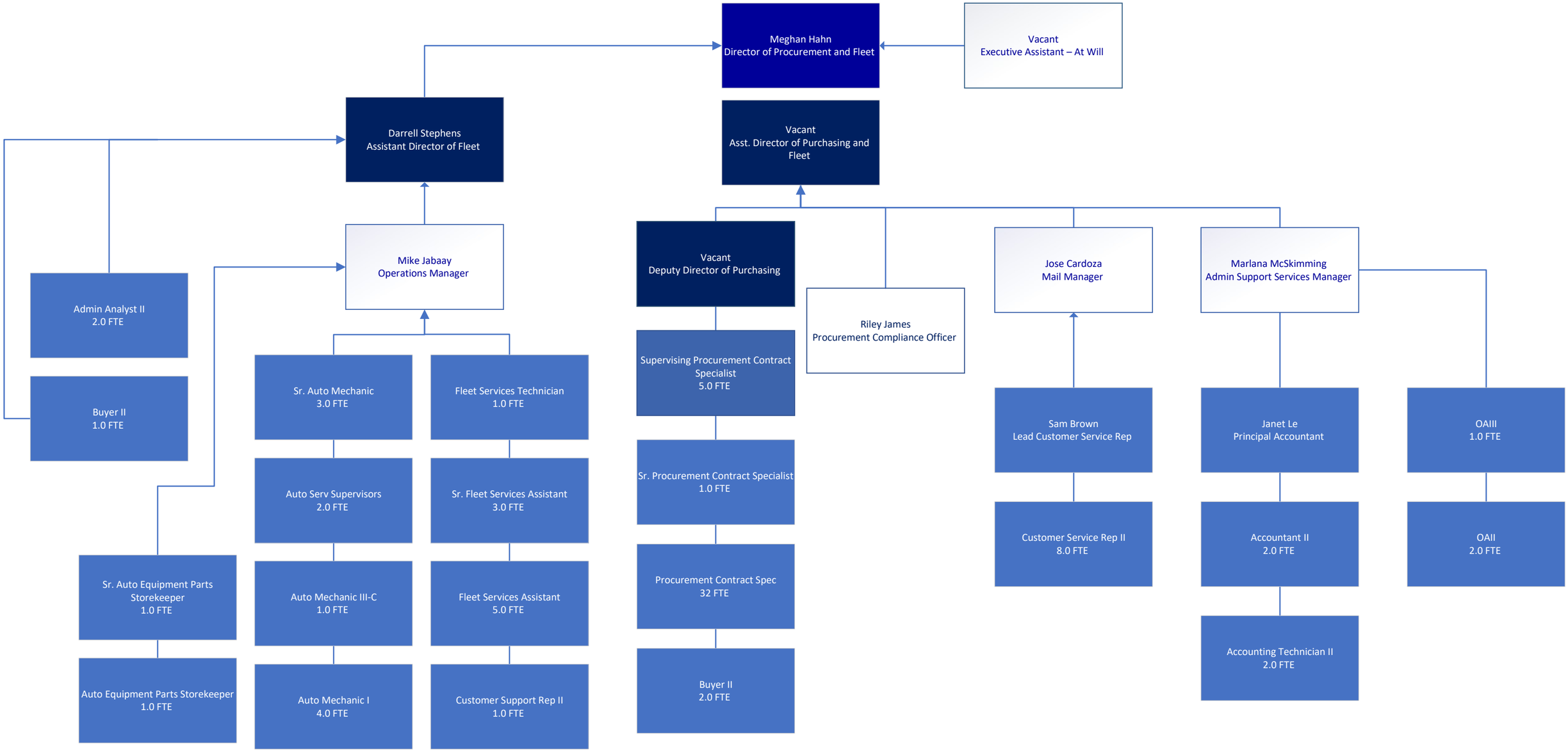

PURCHASING AND FLEET SERVICES

12/4/2023 MH